



+

Single Copy \$1.00  
Sections - 3  
Pages - 22



Thursday, Feb. 6, 2014 138th Year - No. 19

# The Wayne Herald

Daily updates, video and more on the Web at [www.mywaynenews.com](http://www.mywaynenews.com)

## Dunning: It's good to be back home

*After cheating death in October tornado, WSC's chief info officer gets back to work*

By MICHAEL CARNES  
Of The Herald

John Dunning takes a drink from an oversized neon-green water bottle that sits in the middle of a desk in an office that, after three months away, he is slowly getting reacquainted with.

That he is even here to sit down for an hour-long interview is, to grossly understate the obvious, a miracle – and it feels good for him to be able to sit at his desk.

"It's good to be back at work," he said, two weeks after returning to his duties as chief information officer at Wayne State College. "It's good emotionally, in terms of the good relationships that I have that are around the college. It's a happy reunion with a lot of good things, and it's intellectually stimulating to be back at work solving problems and working with others."

Four months ago, he was fighting for his life in an intensive care unit in Sioux City after being struck by a rolling dumpster during the Oct. 4 tornado that hit the east side of Wayne.

By a horrible twist of chance, Dunning and Mike Anderson were riding home from Sioux City late that Friday afternoon after having flown back from a conference in Chicago. Dunning and Anderson were the first to have their luggage come off the carousel at the airport, and Dunning offered Anderson a ride home.

As it turns out, that offer turned into a life-saving event.

"That was a life-impacting decision because, all things being equal, had Mike not ridden home with me that day I probably would not have survived," Dunning said in looking back at the events of that fateful day

when he and Anderson found themselves in the middle of an EF-4 tornado that had estimated winds of more than 170 miles per hour.

Dunning said he remembers certain events that took place before the tornado – the rain that went from a trickle to a torrent in a matter of seconds as they came over the hill by Country Nursery east of town – the hail, followed by the pieces of Grossenburg Implement flying across Highway 35 – the exploding windows in his pickup.

"I remember Michael saying 'We gotta get out of here' and I drove into the ditch and bailed out of the truck when the windows exploded," Dunning said. "It felt like I'd stepped into a sandblaster. The debris was hitting my face, and I remember hitting the grass and wrapping my left arm up around my head."

The next thing he remembers is Anderson, standing over him, saying "Don't move, help is on the way." Dunning said he was completely unaware of his injuries, which were numerous:

- compound fracture of his left tibia and fibia;
- broken left femur;
- two pieces of wood impaled in his right thigh;
- numerous broken ribs;
- collapsed lung;
- broken right shoulder blade;
- broken sixth vertebrae;
- a concussive skull fracture that drove part of his skull into his brain;
- a laceration that cut an artery, causing massive bleeding;
- a partial severing of the radial nerve in his right arm;

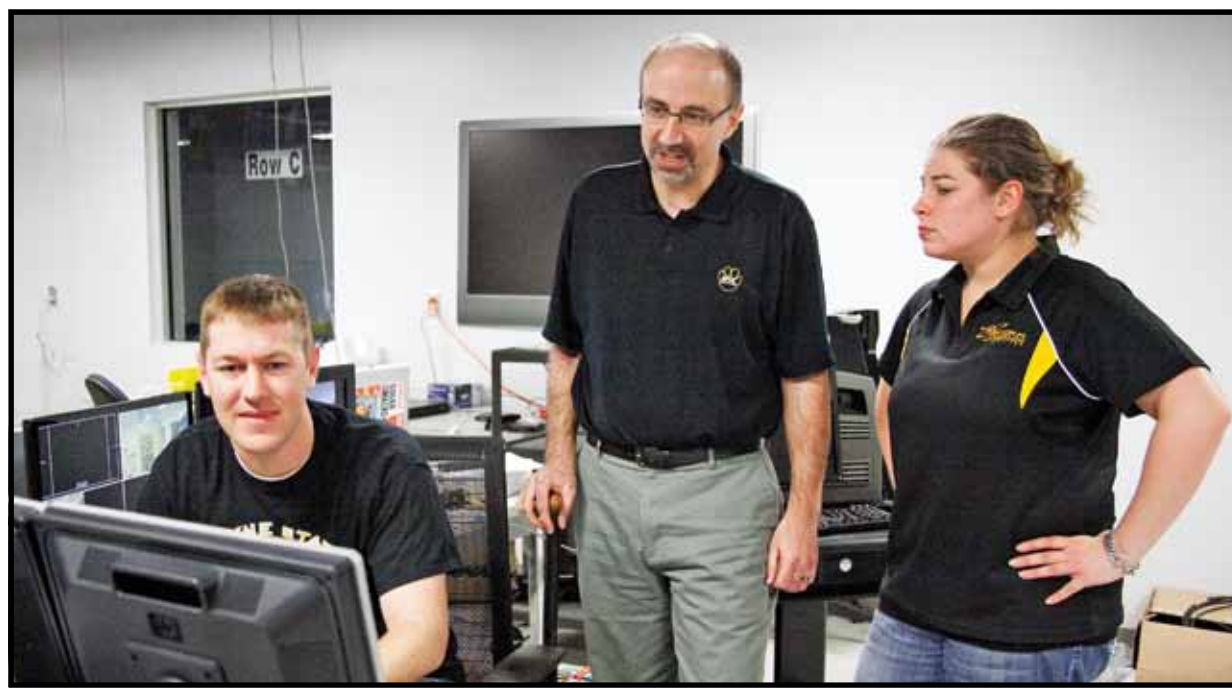

(Photo by Michael Carnes)

John Dunning (center) said it's a slow process getting back to work as chief information officer at Wayne State College, but he's happy to be back on the job. Here he is discussing a technology question with employees Brett Parker (left) and Amanda Rusch.

– more cuts and scrapes than one could count. "I had 38 surgical procedures in 14 days," Dunning said. "I had a lot of debris in my body, so every time I'd go into surgery they'd have to clean out the wounds. Some of the wounds stayed open for two weeks just to get the material out of my body."

Dunning said the only thing he remembered before going into the emergency room in Sioux City was talking with Dr. Mark McCorkindale in the ambulance.

"I've been told that I was awake and verbal and com-

municative throughout triage at Providence, on the ambulance ride to Sioux City and as they moved me into surgery," he said. "Dr. McCorkindale said that he'd asked if he wanted to sing to me, and they tell me that I asked him what he wanted me to sing. He laughed and told me to just keep breathing."

It would be almost two weeks before Dunning would come out of his coma, but the battle to stay alive was still going on in his mind.

See DUNNING, Page 4A



(Photos by Michael Carnes)

### Signs of life

There are definitely signs of life amidst the rubble left behind from last October's tornado that struck Wayne's industrial area on the east edge of town. In the photo above, construction crews are making progress on the frame of what will be Sand Creek Post and Beam's new building. At right, a South Sioux City sign company braves the windy conditions to make progress on the new sign for Grossenburg Implement just off of Highway 35. Once winter gives way to spring, we're sure to see a lot more work going on in the area that was struck by last fall's storm.



## Council gets good report on '12-'13 audit

By CLARA OSTEN  
Of The Herald

Wayne City Council members received a positive report on the financial status of the city during Tuesday's meeting.

Terry Galloway, with Almquist, Maltzahn, Galloway & Luth, P.C., presented information to the city on the fiscal year 2012-2013 audit.

Galloway told the council the "city is in good shape." He noted that the city under-spent approximately \$2 million in the general fund compared to what was budgeted.

A number of positive areas in the city budget were highlighted, including the fact that the city has good cash reserves. Also noted were several areas that may need adjustments, including rates for water, sewer and electricity.

In conjunction with an agenda item in regard to the cost of operating an indoor pool, Galloway was asked what the construction of a \$2.5 million pool would do to the city's tax asking for debt services. He informed the council that that amount would result in a \$16 per person per year increase, but would allow the city to still remain in the 'good' range in that category.

Annexation of property into the northeast quadrant of the city was discussed at length during the meeting.

In recent months, Robert Woehler and

Sons, Williams Form Engineering and the Wayne Municipal Airport have requested annexation.

Debated was whether or not to include the land which formerly housed Pacific Coast Feather should be included in the annexation area.

Council member Matt Eischeid made a move to approve the ordinance annexing the area, without including the Pacific Coast property, but the motion failed on a vote of 5-3 with council members Eischeid, Kaki Ley and Jill Brodersen voting in favor of the changes and council members Jon Haase, Cale Giese, Nick Muir, Rod Greve and Jennifer Sievers voting against.

Council member Giese then made a motion to table a vote on the ordinance until after the council's annual retreat, scheduled for this weekend. This motion was approved.

Council members also approved a re-development plan with Mid Plains Grain, LLC.

Owner Breck Giese plans to tear down a number of the grain facilities in three locations in the southeast portion of Wayne and replace them with two new bins with the capacity to hold 305,000 bushels of grain.

Council members listened to a report from Alex Koch, recreation services director, on the costs associated with an indoor pool and the master plan for the Summer Sports Complex.

Koch told the council that he had obtained information indicating that the operating costs for an indoor pool ranged from \$7 to \$16 per square foot, excluding the costs for salaries and insurance.

He also gave council members a sheet detailing the portions of the Summer Sports Complex that were damaged or destroyed by the Oct. 4 tornado and the amount of insurance money the city will receive for re-building.

He noted that during the re-building, a number of changes are being planned to make the complex safer and to allow those

See COUNCIL, Page 3A

## New business brings new services to Laurel

By KATIE KASL  
Of The Herald

If there's one thing Aaron and Katie Christiansen realized they'd need the first time they stepped into an old dentist's building in downtown Laurel, it was imagination.

The place, which would be the future home of the couple's business, AC Chiropractic and Wellness, was completely gutted. There were exposed two-by-fours, no insulation and enough work ahead of them that the Christiansens were compelled to look at each other and ask, "What did we buy?"

This question eventually fell to the way-side once construction started in July 2013, and crews were able to transform the structure into something more habitable.

"It was a complete makeover of the building," Aaron said.

Renovations wrapped up on Dec. 10, and

the Christiansens – proving just how ready they were to be up and running – were open for business the following day.

And so far, Aaron said it's working out for the couple. The town of Laurel has embraced his and Katie's practice, and people from throughout the community make a point to come in, grab a handful of business cards off the front desk and hand them out at their own businesses.

"I couldn't ask for anything more," he added. "The support's awesome. (I) can't complain."

He and Katie – who are both from Plainview, so, really, home isn't all that far away – have found a good fit in Laurel.

"We just like the small-town atmo-

See LAUREL, Page 3A



(Photo by Katie Kasl)

Aaron Christiansen runs AC Chiropractic and Wellness with his wife, Katie. The business, in operation since December, is open Monday, Wednesday and Friday from 9 a.m.-5 p.m. and Tuesday and Thursday from 9 a.m.-6 p.m.



# Record

The Wayne  
Herald

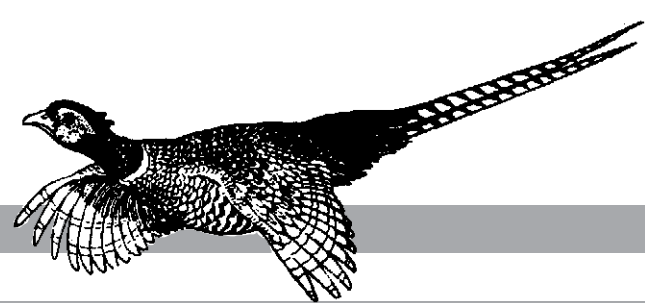

## Obituaries

### Clifford 'Pat' Erwin

Clifford "Pat" Erwin, 87, of Wayne, died Tuesday, Jan. 28, 2014 at Madonna Rehabilitation Hospital in Lincoln.

Services were held Saturday, Feb. 1 at Our Savior Lutheran Church in Wayne. The Rev. Sylvia High Karlsson officiated.

Clifford "Pat" Erwin was born Aug. 30, 1926, on a farm near Concord, to John and Lozetta (Monk) Erwin. He was baptized and confirmed at Concordia Lutheran Church in Concord. He graduated from Concord High School and served in the United States Navy from 1946-1948. Clifford "Pat" Erwin married Ruth Ruser on Feb. 26, 1950 at Immanuel Lutheran Church rural Wakefield. They farmed south of Concord for several years before moving into Wayne. Pat was a past member of Concordia Lutheran Church in Concord where he served on the Church Council and a present member of Our Savior Lutheran Church. He enjoyed all sports, but his main interest and frustration was golf.

Survivors include their children, Linda (Kipp) Kruse of Charleston, Ill., Ronda (Ed) Travers of Columbus, Jon (Deanna) Erwin of Elkhorn, Jean (Steve) Suehl of Winside; grandchildren, Colby (Amy) Kruse, Jayda, Londyn, and Ryder; Hilary (Brent) Behrens, Miles and Stella; Chad (Carolyn) Travers, Audrey; Matt (Brittany) Travers; Nathan (Jennifer) Suehl, Payton and Marcella; and Brandon and Lincoln Suehl; Evan (Kayla) Erwin, Joel, Kylie, and Witney Erwin; sisters, Bonnie Sasse of Loveland, Colo. and Norma Backstrom of Wayne; sisters-in-law, Lois (Dale) Krueger of Wayne and Dolores Erwin of Laurel; nieces and nephews.

He was preceded in death by his parents; wife, Ruth, in 2010; five brothers, and three sisters.

Pallbearers were Colby Kruse, Chad Travers, Hilary Behrens, Matt Travers, Nathan Suehl, Evan Erwin, Brandon Suehl, Joel Erwin, Kylie Erwin and Witney Erwin.

Memorials may be made to the Erwin family for later designation. Burial with military rites was in the Concord Cemetery at Concord. Hasemann Funeral Home of Wayne was in charge of arrangements.

## Briefly Speaking

### Bridge played at Senior Center

AREA — Bridge was played at the Wayne Senior Center on Tuesday, Feb. 4 with 12 ladies attending. Bridge was played at three tables.

Hostess was Anita Faelberth.

Bridge will be played again on Tuesday, Feb. 11. Hostess will be Lucille Peterson. For reservations, call (402) 375-1858 by Sunday, Feb. 9.



## Pet of the Week

This week's Pet of the Week at Tenderheart Animal Rescue is Costello, a two-year old male cat who showed up at the rescue with his brother, Abbott, shortly after the shelter opened. Starting out as a scared little boy, he has blossomed into a beautiful mature cat who still plays with the best of them but is happy to have human attention also. He likes to be the dominant cat but has ceded that right to several of the females. Most important is that he gets his share of treats!

For more information or to adopt Costello, call (402) 369-6030.

## A Quick Look



We use newsprint with recycled fiber.

Please recycle after use.

| Date    | High | Low | Precip | Snow |
|---------|------|-----|--------|------|
| Jan. 30 | 48   | -3  | —      | —    |
| Jan. 31 | 38   | 8   | —      | —    |
| Feb. 1  | 25   | 8   | .10"   | .5"  |
| Feb. 2  | 19   | -6  | —      | —    |
| Feb. 3  | 36   | -6  | —      | —    |
| Feb. 4  | 31   | 3   | —      | —    |
| Feb. 5  | 13   | 0   | .05"   | .5"  |

Recorded 7 a.m. for previous 24 hour period  
Precip./mo. — .10" / Monthly snow — 1.0"  
Yr./Date — .23" / Seasonal snow — 4.5"

### Chamber Coffee

WAYNE — This week's Chamber Coffee will be held Friday, Feb. 7 at Careage Campus of Care. The coffee on Friday, Feb. 21 will be held at First Presbyterian Church's Fellowship Hall. It will be hosted by the Wayne Kiwanis Club. The coffee begins at 10 a.m. and announcements at 10:15 a.m. Any business or organization wishing to host a Chamber Coffee is encouraged to contact the Wayne Area Economic Development Office at (402) 375-2240.



### Pancake Feed

AREA — The annual Wayne Kiwanis Pancake Feed will be held Sunday, Feb. 16 at the Wayne National Guard Armory. Serving will be from 9 a.m.-1 p.m. Proceeds from the event help support youth activities in the community and around the world.

### Parish dinner Feb. 9 in Laurel

St. Mary's Catholic Church in Laurel is holding a parish dinner on Sunday, Feb. 9 from 11 a.m.-1 p.m. in the Laurel City Auditorium. Roast beef, ham, potatoes, vegetable, salad and dessert are on the menu. Cost is \$7 for adults, \$4 for children age 5-12 and free for kids age 4 and under.

### PMC to host cholesterol, lipid screening

Providence Medical center will have their annual cholesterol and lipid screening Feb. 18-20 from 6:30-9 a.m. each morning at the hospital.

Cost for the screening is \$13, an tests include a total cholesterol, HDL cholesterol, triglycerides and glucose. Participants should fast for at least 12 hours and consume no alcohol at least 48 hours before the blood draw. Water and medications are allowed during the fasting period, and participants will receive results by mail.

### Rev. Kim Kanitz

The Rev. Kim Kanitz, 57, of Revillo, S.D., died Sunday, Jan. 26, 2014, at his residence.

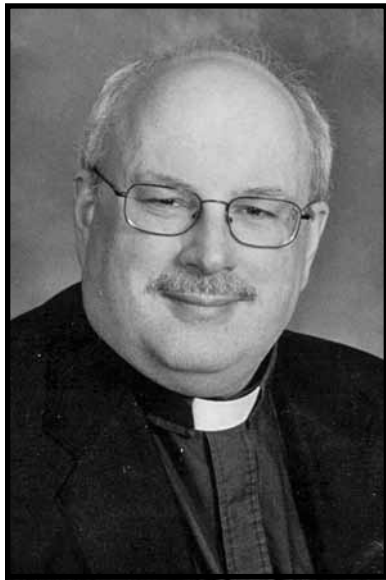

Memorial services were held Saturday, Feb. 1 at St. John's Lutheran Church in Revillo. The Rev. Iver Possehl officiated and The Rev. Howard O. Shane preached. Burial will be at a later date in Nebraska.

Kim Allen Kanitz was born Nov. 28, 1956, in Manitowoc, Wisc., the son of Gene and Marianne (Wunrow) Kanitz. He graduated from Cedarburg, Wisc. High School in 1975 and from Concordia College in Seward, Neb. in 1979. Kim graduated from Concordia Theological Seminary in Ft. Wayne, Ind. in 2002. He married Grace Brockemeier on Dec. 28, 1979, at Zion St. John Lutheran Church in Wisner. Kim was a second career pastor. Prior to seminary, he worked for NorthStar Services in Wayne, which specializes in enhancing the individual growth of persons with disabilities and/or behavioral disorders. He later was a founding member of a similar agency named Envision-GMR in Norfolk, which began providing services in July 1997. Following seminary, Kim was called as a Vicar to serve the congregations of St. John's Lutheran Church, Revillo, S.D. and Bethlehem Lutheran Church, rural Milbank, S.D. He was ordained and installed as Pastor of the congregations on July 28, 2002. He could be heard on the local radio stations with his radio ministry program. Kim was extremely proud of his family. He enjoyed comic books and science fiction. He was quoted as saying "Heaven on earth — just need a cushy chair and a chilled Mountain Dew...."

Rev. Kim Kanitz is survived by his wife, Grace, of Revillo, S.D.; his two children, Mark of Wayne, and Ruth of Revillo, S.D.; one sister, Kristina (Sal) Palmisano of Sorrento, Fla.; brothers-in-law: Grant Brockemeier of West Point, and Gaylord (Pam) Brockemeier of Wisner; sisters-in-law: Gloria Rardon of Norfolk and Glenda Brockemeier of Columbus; and nieces and nephews.

Honorary pallbearers were the ministers of the Watertown Circuit, South Dakota District of the Lutheran Church — Missouri Synod.

He was preceded in death by his parents and grandparents. Mundwiler Funeral Home of Milbank is in charge of the arrangements. To send an electronic condolence, visit [www.mundwilerfuneralhome.net](http://www.mundwilerfuneralhome.net).

### Marvin L. Harms

Marvin L. Harms, 90, of the Embers Assisted Living Center in Coleridge, formerly of Hartington, died Wednesday, Jan. 29, 2014 at Park View Haven Nursing Home in Coleridge.

According to his wishes, Marvin donated his body to the Anatomical Board of the State of Nebraska for medical research. A burial service will be held at a later date. Arrangements are under the direction of the Wintz Funeral Home in Hartington.

Marvin Loyd Harms was born to George and Sophia (Saathoff) Harms on March 30, 1923 in rural Glenville, Neb. After high school graduation, Marvin entered military service in the US Navy on Jan. 26, 1942 and was honorably discharged on Nov. 21, 1947 with the majority of his WWII service in the Pacific Theater. Marvin served aboard the destroyer USS Coghlan (DD-606) during which she earned eight bronze service stars for which Marvin was awarded seven battle stars including Aleutian Islands Operation, Pacific Raids, Gilbert Islands Operation, Marshall Islands Operation, Mariana Islands Operation, Tinian Capture and Occupation, Leyte Operation and Luzon Operation. Perhaps highest among these most notable accomplishments by Marvin and the crew of the USS Coghlan was the fact that they "never lost a man during their time at sea". Entering the Navy as a seaman Marvin attained the rank of Machinist Mate 1ST class and was acting Chief Petty Officer at the time of his discharge. These were Marvin's most memorable years and he often referred to them.

After his military service, Marvin attended the University of Nebraska, Lincoln earning an Associate Degree of Agriculture and then began farming. He married Norma (Christensen) Harms of Pleasant Valley, Neb. on June 4, 1950. To this marriage were born six children. Marvin and Norma farmed near Obert, Wayne and Hartington. In the mid 1950's as a result of a drought, Marvin and Norma moved their family to Long Beach, Calif., where Marvin worked as a machinist for Douglas Aircraft. After returning, they farmed near Wayne and Obert until moving to rural Hartington in 1973. Marvin continued to farm there until 2011 when he entered the Embers Assisted Living Center.

Survivors include his daughter, Michelle (Eldon) Vanderheiden of Laurel and son, Timothy (Debra) Harms of Hartington; seven grandchildren; one brother, Warren Harms of Fairfield.

He was preceded in death by his parents; his wife, Norma, on April 11, 2003, and four sons, Bruce, Mathew, Zachary and Daniel.

## More than \$11.2 million returned in unclaimed property in 2013 in Nebraska

More than \$11.26 million in unclaimed property was returned to Nebraskans and former Nebraskans in 2013, State Treasurer Don Stenberg said. The amount paid out in 2013 increased by more than 66 percent over the amount paid out in 2012 and is the highest amount returned to owners since 2009.

The number of claims paid also increased from 12,159 in 2012 to 18,273 claims paid in 2013, Stenberg said. The largest claim paid in 2013 was \$561,000, which was divided among three heirs.

"These are significant increases both in the amount of unclaimed property returned to owners and the number of claims paid," Stenberg said. "This large amount of unclaimed property being returned to owners is the result of my staff's concerted effort to return as much money as possible, as expeditiously as possible."

"In addition, the increase can be attributed to our ongoing efforts to make Nebraskans aware of the unclaimed property program through outreach events,

### Betty L. Nichols

Betty L. Nichols, 89, of Omaha, died Wednesday, Jan. 29, 2014.

Memorial services were held Thursday, Feb. 6 at Underwood Hills Presbyterian Church in Omaha.

Betty L. Nichols was born Jan. 15, 1925 on a farm near Wayne, to Ben and Mary (Pein) Nissen. She graduated from Wayne High School. Betty resided in Marshalltown, Iowa, Denver and Ft. Collins, Colo. before moving to Omaha 11 years ago where most recently her home was Skyline Manor. She was a devoted and loving mother, grandmother and great-grandmother.

Survivors include one son, Rodney E. Nichols of Ft. Collins, Colo.; daughters, Nancy Nelson (Bill) of Wheatridge, Colo. and Karen S. Nichols of Omaha; brother, James F. Nissen (Ginger) of Lincoln; and sister, Evelyn (Nissen) Babcock Eipperle (Wayne) of Omaha; grandsons, Travis Nelson (Kaylyn) of Erie, Colo. and Andrew Nelson of Boulder, Colo.; and great-granddaughter, Adalyn May Nelson.

She was preceded in death by her parents, Ben and Mary (Pein) Nissen; husband, Robert Earl Nichols; sisters: Mary Ellen Liken of Salt Lake City, Utah and Bonnie L. Lund of Wayne; and several in-laws.

Memorials may be made to Underwood Hills Presbyterian Church, 851 North 74th Street in Omaha.

Condolences may be made to Jim Nissen, 1555 South 56th Street, Lincoln, Neb. 68506 or Evelyn N. Eipperle, 3240 North 159th Avenue, Omaha, Neb. 68116.

## Looking Ahead in Wayne

By LOWELL JOHNSON  
City Administrator

### City Council Meetings

Regular City Council meetings are at 5:30 p.m. on the first and third Tuesdays of each month in city hall at 3rd and Pearl Streets.

### The State of the City

Every January the mayor and council receive the results of the annual audit of the city budget, revenues and expenditures for the previous fiscal year. We review cash flow, revenue and expense trends, debt ratios and how Wayne budget items compare per capita to other Nebraska towns our size.

Some interesting facts from this year's audit:

— Real Estate Tax Levy - City Only: moved from .7190 to .4558 in the past 20 years.

— City Government Debt/Valuation Ratio: \$1.50 debt/\$100 Valuation (rated excellent by audit comparability standards).

— Utility Debt Service/ Utility Cash Reserves.

— Electric fund: \$2 million debt/\$5 million cash reserves.

— Water Department: \$700,000 debt/\$1 million cash reserves.

— Waste Water \$4.6 million debt/\$1 million cash reserves.

— \$107 sales tax per capita paid per year in Wayne/ \$200 per capita audit average of comparable towns.

— \$131 property tax per capita

paid per year in Wayne/ \$200 per capita average for comparable towns.

— \$120 In-Lieu-Of-Tax fees and Occupation Taxes per capita per year in Wayne/ \$90 in average of comparable towns.

— \$151 state funding per capita received per year in Wayne/ \$130 per capita for average of comparable towns in the audit.

— \$41 spent per capita per year for Wayne Activity Center/ \$30 per capita per year in comparable towns.

— \$45 spent per capita per year for Wayne Library/ \$35 per capita per year in comparable towns.

— \$183 spent per capita per year for Wayne Fire Department and Police/ \$230 per capita for comparable towns.

### Grant Survey being conducted

In the next two weeks all residences south of Highway 35 and east of Highway 15 in Wayne should receive a survey about potential uses of grant funds for that area of Wayne. Please complete and drop in the Utility Drop Box at City Hall. Thanks.

### Quote

"The first responsibility of every citizen is to question the government" - Ben Franklin

### Questions or comments?

Call Lowell Johnson, City Administrator at 375-1733 or e-mail me at [cityadmin@cityofwayne.org](mailto:cityadmin@cityofwayne.org).

## Speech team competes in Bancroft-Rosalie Invitational

Members of the Wayne High School Speech Team completed in the Bancroft-Rosalie Invitational on Feb. 1.

The following students placed in the event:

Mason Reynolds, sixth in Extemp.; Emma Loberg, sixth in Humorous; Aspen Pflanz, fifth in Humorous; Casey Dalager, fifth in Informative; Riley Nichols, fourth

in Entertainment; Marissa Wiese, third in Serious; and Anna Loberg, third in Entertainment.

Dwaine Spieker, one of the coaches for the team extended a "special congratulations" to Marta Pulfer, who tied for first in Informative; Olivia Ficke-Anderson and Parker Wren, who took top honors in Duet; and Joe Burrows, who was named champion in Extemp.

## Wayne State College to host State Science Bowl Competition

Question: From what specific celestial body do meteor showers originate? Answer: Comets. Question: What is the sum of all interior angles, in degrees, in a regular polygon having 100 sides? Answer: 17,640. These are just some of the questions that students may be asked during this year's Nebraska Science Bowl competitions.

Wayne State College will host the 20th Annual Nebraska High

School Science Bowl on Saturday, Feb. 8. Teams from schools across Nebraska will participate at the event.

Each team is made up of four students, one alternate and a teacher serving as coach. Teams have to be quick and have a vast knowledge of astronomy, biology, computer science, physics, chemistry, math and earth sciences. Teams compete by answering questions in a round-robin and a double-elimination tournament.

Organizations sponsoring the Nebraska Science Bowl events include: Lower Elkhorn Natural Resources District, Lower Platte South Natural Resources District, Nebraska Department of Education, Nebraska Public Power District, Papio-Missouri River Natural Resources District, U.S. Department of Energy, Providence Medical Center in Wayne, RDG Geoscience and Engineering, and Wayne State College.

The opening ceremonies will begin at 9 am, followed by a round robin competition from 9:30 am to 12 noon involving all of the teams split into four divisions. The top four teams in each division will then advance to the double elimination competition, which will begin at 1 p.m. Medals will be awarded to the top 4 teams at each event.

For more information, please call Dr. Todd Young, coordinator, at (402) 375-7471.





Wayne team members were (from left) Katie Brown, Grace Heithold, Jessica Schenck, Marcella Jurotich, Colton Spahr and Lee Brogie.

## Wayne students compete in Science Bowl

Wayne students earned third place on Saturday during the 11th Annual Nebraska Middle School Science Bowl on Feb. 1 at Wayne State College.

Each team is made up of four students, one alternate and a teacher serving as coach. Teams compete by answering questions in a round-robin and a double-elimination tournament.

Team placings included: 1st: Lux

Middle, 2nd: Alice Buffett Magnet, 3rd: Wayne, 4th: Elkhorn Ridge.

Middle school participants included Elkhorn Ridge, McMillan Magnet, Logan Fontenelle, Godrich, Brownell-Talbot, Elkhorn Valley, Mission, Nebraska City, Ainsworth, Schoo, Norris, Lux, Lakeview, Bridgeport, Wayne, Columbus, Shelby-Rising City, Lincoln Lutheran, Alice Buffet, and St. Francis Indian.

Organizations sponsoring the Nebraska Science Bowl events include: Lower Elkhorn Natural Resources District, Lower Platte South Natural Resources District, Nebraska Department of Education, Nebraska Public Power District, Papio-Missouri River Natural Resources District, U.S. Department of Energy, Providence Medical Center in Wayne, RDG Geoscience and Engineering and Wayne State College.



(Photo courtesy Wayne State College)

## Chamber Coffee

As the Wayne Area Economic Development Chamber held their weekly Chamber Coffee in the Carhart Science Building on Jan. 24, Dr. Dave Peitz of Wayne State College shows a science model to Dr. Tammy Evetovich, interim dean of the School of Natural and Social Sciences at Wayne State College.



## PBS reporter visits Wayne

Fred de Sam Lazaro, a reporter and anchor for PBS, gave a presentation at the Wayne Public Library Senior Center and Frey Conference Suite at Wayne State College last week. The presentations were sponsored by the Wayne State College President's Council for Diversity and Office of Multicultural Affairs. He is a Senior Distinguished Fellow at the Hendrickson Institute for Ethical Leadership at Saint Mary's University of Minnesota and also serves as the director of the Project for Under-Told Stories, a program that combines international journalism and teaching. He is a reporter for the PBS NewsHour and a regular contributor and substitute anchor for PBS's Religion and Ethics Newsweekly. He has reported from 57 countries over three decades and brings a wealth of experience in domestic reporting, notably in the area of health care.

### EnergyWise Tip

## Icicles can cause problems

Icicles put the finishing touch on many of Thomas Kinkadee's paintings of nostalgic-looking homes locked in time and surrounded by a winter wonderland.

Perhaps you have quietly passed the time watching an icicle form, becoming longer and longer with each drop that trickles downward. Or maybe as a child, you energetically jumped to pull icicles off the sides of your home to use as a toy sword. Icicles may seem beautiful, magical or picturesque, but they can also signal big troubles for you and your home.

Icicles are the result of "ice dams," which are a buildup of ice on the roof along the overhang or eave. Eaves are the parts of the roof that extend beyond the exterior wall and gutters attach to. Ice dams form when the upper part of the roof is warm enough to melt snow but the eaves and gutters are cold enough to freeze the runoff into icicles. As the ice gets thicker and thicker, it stops water as it comes down the roof, making an ice dam. Eventually, water coming down the roof is backed up enough that it does not refreeze because it continues to be warmed by the house and its attic. Finally, as the water gets deep enough behind the ice dam, it is pushed up under the shingles and into the house causing water damage.

The best way to prevent this from happening is to keep your attic cold in the first place. The majority of heat in the attic comes from heat inside the house leaking into the attic. If your house has big, beautiful icicles, you are probably using way more energy than you need to keep your home warm. So what can you do?

### Attic insulation and air sealing

This is the primary way of stopping ice dams. Since most of the heat comes from below the attic, ensure the attic is properly insulated and air sealed. In Nebraska, your attic should have enough insulation to equate to an R38 value. If you are not sure, contact your local hardware store or utility company to learn more. If more insulation is needed, you may qualify for an EnergyWise energy efficiency incentive from your local electric utility to help offset the cost of the additional insulation.

Air leaks transmit a lot of heat into the attic quickly, so they are important to stop as well. Pay particular attention to sealing up and insulating the following major sources of heat in the attic:

- Chimneys;
- Plumbing stacks;
- Recessed lighting from the ceiling below;
- Bathroom and clothes dryer ven-

tilation.

Bathroom and clothes dryer exhausts can be the worst of the four. Not only are they bringing heat into the attic area, some are vented right into the attic. This will bring additional moisture into the cooler area and can lead to problems like rotted roofs and rafters, ruined insulation, moisture inside the walls, mold and peeling paint.

### More attic ventilation

Though secondary to insulation, ventilation is also important. No matter how much insulation is in your attic, some heat will still come through. Insulation and sealing only slows down heat transfer. The purpose of attic ventilation is to give that heat somewhere to go. Note that most homes built before 1980 have lousy ventilation. Again, if you are not sure, visit with your utility company, local hardware store or home contractors in the area.

Your local utility and Nebraska Public Power District want you to stay comfortably warm this winter. Part of our commitment to delivering low-cost, reliable energy is helping you make the most of the energy you use throughout the year. For more ideas on how you can make your home or business EnergyWise, contact your local utility or visit [www.nppd.com](http://www.nppd.com).

So, Laurel it was.

The arrival of their business brings with it the town's only chiropractic practice. In addition to spinal adjustments, the Christiansens also offer nutritional supplements for weight loss, muscle gain and other uses, as well as ultrasound and electrical stimulation technology.

Aaron explained that, initially, he hadn't planned on pursuing a career in chiropractic care, even though members of his family have always seen a chiropractor.

"I grew up on the farm, and I always thought that that was what I wanted to do," he said.

As a child, Aaron struggled with asthma. When a few treatments with a chiropractor caused it to go away, he thought he'd make a life out of sharing his results with others.

"My family benefited from it," Aaron said. "As time went on, I realized I really wanted to help people and let them experience what I did."

## City of Wayne taking part in needs assessment survey

The City of Wayne, in partnership with the Northeast Nebraska Economic Development District (NENEDD), is conducting a target area needs assessment as part of the City's participation in the Community Development Block Grant (CDBG) Comprehensive Investment & Stabilization (CIS) program offered through the Nebraska Department of Economic Development.

Anyone living within the city's target area is encouraged to take the survey. The CIS target area consists of those neighborhoods within city limits that are southeast of the intersection of East Seventh Street (Highway 35) and South Main Street. A map of the target area can be viewed at City Hall.

The survey reviews neighborhood needs in the following areas: public facilities, infrastructure, economic development, public services, housing and downtown revitalization. The survey is available in both English and Spanish.

Target area residents are encouraged to complete the survey to help identify potential projects for neighborhood improvements. Such redevelopment projects may address needs pertaining to the following: housing rehabilitation, water distribution, the sanitary sewer system, streets, sidewalk, drainage and public facilities (i.e. tornado shelters).

Paper copies will be distributed and collected by Wayne City Staff. Surveys may also be received from and returned to the Wayne City Hall located at 306 Pearl Street.

To access the survey online, please visit [www.surveymonkey.com/s/WayneCIS](http://www.surveymonkey.com/s/WayneCIS). A Spanish version is also located at [es.surveymonkey.com/s/WayneCIS2](http://es.surveymonkey.com/s/WayneCIS2). Links to the survey can also be accessed via the City's website and Facebook page. The closing date to participate is Friday, Feb. 28.

Town hall meetings will be held March 2014. During these meet-

ings, target area residents will have the opportunity to review survey results and further identify community needs. All meeting information will be available in English and Spanish.

The information provided from survey results and town hall meeting discussions will be included in the Wayne Target Area Needs Assessment/Strategy, a study that will be completed by NENEDD and submitted to the Nebraska Department of Economic Development (NDED). Should NDED approve the needs assessment/strategy, the City of Wayne will be eligible for up to \$750,000 in grant funds to make improvements to the target area over a three-year period.

For information pertaining to the Comprehensive Investment & Stabilization (CIS) needs assessment and program, please contact Alyssa Silhacek at (402) 379-1150 or by e-mail at [alyssa@nenedd.org](mailto:alyssa@nenedd.org).

## County approves 1-, 6-year road plans

Wayne County's road and bridge construction crews will be kept busy in 2014 after approval of the county's one- and six-year road plans Tuesday by the Wayne County Commissioners.

A total of 37 roads and bridges are on the county's schedule for 2014. Cost for the scheduled road work is just under \$4.4 million, but \$4 million of that is connected with nine bonded projects that the county will be undertaking this year.

Terry Gilliland spoke with county board members about one of the projects, a bridge near his property that was closed just last week. County officials noted that survey

work on the bridge is complete and they are awaiting approval from the Army Corps of Engineers.

The county board approved two plats that were given the blessing of the Wayne Planning Commission. Approval was given to a 4.7-acre Herman Commercial Subdivision plat that will be located just east of the Wayne East truck stop and is expected to host a future business that is relocating after last year's tornado. A second plat was approved for Angel Estates, a 10.25-acre property located north of Great Dane and 21st Street and Centennial Road.

The county approved a letter that

will be afforded to county officials in neighboring Thurston County which states that the county agreed to support the building of a new jail in Pender and would utilize the jail as needed, but there would be no guarantee of that support if it was built outside of the Pender area.

In other action,

– the board approved the request of Deb Allemann-Dannelly, Clerk of District Court, to enter into a two-year lease for new scanning equipment for the office.

– gave the go-ahead to seek bids on repair work for a bridge on 574th Ave. on the south edge of Wayne.

## Council

From Page 1A

attending activities there to have a better experience.

The cost difference between what has been received from insurance, other donations and planned fundraisers and the costs of the improvements is approximately \$200,000.

Both the topic of a swimming pool for the community and the upgrades at the Summer Sports Complex will also be discussed during the council's upcoming retreat.

The council received an update on LB840 activity within the community for the last six months.

Irene Fletcher, representing the Wayne Area Economic Development, presented information on those businesses who have requested and received LB840 funds, including those associated with tornado reconstruction and those businesses that have requested funds for other purposes.

Discussion was held during the meeting on amending the city's wage and salary schedule for city employees and the wage and salary schedule that addresses the wages paid to members of the police department.

Council member Giese questioned the hourly rate paid to employees on certain pay scales, including life-guardians at the city pool.

"I don't see why positions that are easy to fill start out with high wages. I don't think that some of these levels should get a raise," Giese said.

City finance director Nancy Braden presented wage comparison information for cities of comparable

size, including those slightly larger and those slightly smaller. She noted that the salaries paid to the city employees are within the range paid by other cities.

Council members approved Ordinance 2014-2 on first reading. The ordinance, which deals with parking restrictions in certain areas of the city, will make the city code and

signs already in place match.

Council members agreed to look at specific areas of the city in regard to parking in the future and determine what changes in the city ordinance need to be made.

The council will next meet in regular session on Tuesday, Feb. 18 at 5:30 p.m. in council chambers.

## The Wayne Herald

114 Main Street Wayne, NE 68787 402-375-2600

PUBLICATION NUMBER USPS 670-560

on the web at: [www.mywaynews.com](http://www.mywaynews.com)

Serving Northeast Nebraska's Greatest Farming Area

Established in 1875; a newspaper published weekly on Thursday. Entered in the post office and periodical postage paid at Wayne, Nebraska 68787.

POSTMASTER: "Address Service Requested" Send address change to The Wayne Herald, P.O. Box 70, Wayne, Nebraska, 68787



PRIZE WINNING NEWSPAPER 2013 Nebraska Press Association

Publisher - Kevin Peterson  
General Manager - Melissa Urbanec  
Managing Editor - Michael Carnes  
Office Manager - Linda Granfield  
Classifieds - Jan Stark  
Advertising - Kari Baldwin  
Circulation/Editorial - Clara Osten  
Composition Foreman - Alyce Henschke  
Graphics/Editorial - Katie Kasl  
Press Foreman - Dave Paulsen  
Press Room - Deb Luft  
Brad Telgren  
Columnist - Pat Meierhenry

Official Newspaper of the City of Wayne, County of Wayne and State of Nebraska

### SUBSCRIPTION RATES

In Wayne, Pierce, Cedar, Dixon, Thurston, Cuming, Stanton and Madison Counties - \$46.00 per year. Out-of-Area and Out-of-State - \$56.00 per year. Single copies \$1.00. Six-month: Area - \$35.00 Out-of-Area \$45.00

## Laurel

From Page 1A

sphere," Aaron said. "Everyone's real personable, and you can trust them."

Prior to their AC Chiropractic and Wellness days, the Christiansens attended Wayne State – he for three years as a biology and chemistry student and she for four in order to obtain her bachelors in business and finance – before making their way to Palmer College of Chiropractic in Davenport, Iowa. There, Aaron earned his doctorate of chiropractic degree, while Katie was schooled in chiropractic technology, which make it possible for her to take and read x-rays and perform physiotherapy on top of her insurance and billing duties within the office.

Following graduation, when it was time to decide what was next for them, Aaron and Katie knew they wanted to be back in Nebraska – preferably in a small town so that they could raise their two daughters, four-year-old Ava and one-year-old Tenlie – and had heard great things about the local school system.



## Dunning is happy to be back home

From Page 1A

During the final days he was in a coma, Dunning said he was having what he called "horrific" hallucinations – visions of people trying to kill him.

"I thought there was a sniper outside my hospital window," he remembered. "One time, there was a young man who would appear in my room after my wife, Ann, and my mom, Carol, had left, and all I could see was his feet and a weapon laying across his lap, and he was not there with benevolent intent."

Dunning said he was laying there, helpless, in his hospital bed, and all he could do was breathe.

"It gave me something to fight for," he said of the nightmares. "As long as I was breathing, I knew I was alive. No matter what they were doing, even though they didn't exist, if I was breathing, I was OK."

After spending 18 days in Sioux City, Dunning was taken to a long-term acute care center at Madonna's in Lincoln. Aside from a Thanksgiving-weekend trip home, Madonna's rehabilitation center would be his home for the next 2 1/2 months.

He wasn't there a full day when – whether he liked it or not – he was up and on his feet . . . well, one foot, anyway.

"I had two therapists holding me steady, and I stood on my right foot for about 25 seconds, and just to know you're going to be able to stand again was pretty phenomenal," he said. "What was funny was that they came in on my first day to do this, and at that point, I think I had more tubes stuck in me than I had appendages."

Throughout the whole process, the two constants in Dunning's world were his wife and mother, who were by his side from start to finish.

"Family support is an absolute key factor in patient recovery, and I was never without my family," he

said. "My wife and my mom were there the whole time, and I had my brothers visit and my sister in Colorado stayed with me for a week. That was a blessing."

Dunning said he also felt the prayers and the well-wishes of friends, co-workers and the Wayne community – that, coupled with the struggle he experienced while going through his post-coma hallucinations, made him realize just what kind of life he had been living . . . and that he wanted that life back.

"It seems odd, but once I got through the hallucinations, the recovery hasn't been much of a struggle because I wanted to live," he said. "I wanted my life back. I knew I had liked it before the tornado, but I didn't realize how rich and beautiful it was until after the tornado."

That thought helped Dunning get through recovery a lot faster than even he had envisioned. The only thing that slowed him up was a week-long battle with strep that delayed his return home by a week or so.

And while he was anxious to return home, he knew it meant leaving behind some wonderful medical people that he had developed close relationships with.

"You build very close relationships with the people who take care of you in that situation, whether it's in acute care or rehab," he said. "You're excited to transition to that next stage, and then you realize you're not going to see these people again who you've come to love and appreciate, both for their skill in healing and for their personality and passion for helping you get better. You just meet these remarkable people, and you realize you're not going to see them after this."

Still, it was good for Dunning to know he was going home. He and his family made a Thanksgiving weekend return home between rehab appointments, but he came

home for good on Jan. 10, a little more than three months after the tornado.

Dunning said he found out that something was being planned back in Wayne for his return home, but his wife was quick to make sure he didn't know much.

"I'm an ardent Facebook user, and I saw a post about putting signs up, so I called Ann over to show her, and here she is, sweating bullets because she knows what's going on and is trying to isolate me from the world so I don't get word of this," he said. "I had to promise her I wouldn't get on Facebook the rest of the day, so I had no idea about the parade and that people would show up the way they did. That was just surreal."

When he returned home, he was given a hero's welcome with an impromptu parade through town. People were lined up along Main Street, welcoming Dunning back home, and he was greeted by a warm crowd at Wayne State College.

After a week's recovery at home, he's back at work on a limited schedule, working about 15 hours a week and slowly building his stamina back up to eventually resuming full-time work.

Fatigue is his toughest battle now, which is part of the healing process. And he knows it's something he's not going to be able to hide.

"It's up to me, but I have a lot of people watching me closely, both on and off campus, so I'm not going to be able to fake it very well," he said. "And I don't want to. I'll be taking care of myself and doing my due diligence."

And he's quick to point out what wonderful support he has had during his recovery, from his staff at the office to the friends, family and well-wishers in the community who have said a ton of prayers and helped out in every way imaginable.

"I firmly believe that prayer works, whether or not you're a religious person," he said. "There's an energy that happens when human beings care for one another that's just phenomenal, and a lot of folks helped us out and took care of the house and the dogs, and that really helped Ann and my mom and I to focus on the recovery process and nothing else. With all of that, we just had every blessing and benefit one could imagine."

Dunning survived an EF-4 tornado, multiple attacks on his body and his mind, 38 surgeries and three months of rehabilitation – and he wouldn't trade it for the world.

"It's been an amazing journey and continues to be," he said. "If I could turn back time and go back to Oct. 4 and decide to stop for a burger before coming home, I don't know that I would. I just had no idea that people were this beautiful, and I get to live with that realization for the rest of my life. I'll never forget all the wonderful people who have touched my life since that day."



(Photo by Clara Osten)

It was a happy day when John Dunning returned home with his mom, Carol (left), and wife, Ann.



(Contributed photo)

## Lincoln-Reagan forum is Feb. 22

The Wayne County GOP is hosting its annual Lincoln-Reagan GOP forum on Saturday, Feb. 22 at the Hoskins Community Center.

The guest speaker this year is Nebraska GOP chairman J.L. Spray, with former State Sen. Tony Fulton serving as master

of ceremonies. District 17 State Sen. and Hoskins resident Dave Bloomfield will also be on hand for the event.

Tickets are \$20 through Wednesday, Feb. 12, and \$27.50 after that. For more information or to order tickets, contact Bud Neel at (402) 369-1052.

The Wayne County GOP will host the Wayne Chamber Coffee on Friday, Feb. 14 at the First Nebraska Bank in Wayne. They will also volunteer at a gubernatorial debate in the Johnny Carson Theatre in Norfolk this April.

For more information, contact Neel at (402) 369-1052.

## Fourth-graders second

The Wayne fourth-grade traveling team came home with a runner-up finish in the Crofton Tournament held recently. They defeated Laurel and Ponca and lost to Norfolk in the final. Players and coaches include: (front) Brandon Bartos, Tanner Walling, Brenden Swanson, Max Miller, (back) coach Josh Hopkins, Toby Braun, Jacob Karsky, Jacob Anderson, Drew Sharpe, Kaden Hopkins, Kaden Kratke and coach Craig Sharpe.

KISS VERIZON  
GOODBYE!

SWITCH TO VIAERO & WE'LL  
PAY YOU UP TO \$600\*

SWITCHING IS EASY AND YOU CAN KEEP YOUR NUMBER!

**VIAERO**  
4G WIRELESS  
we are where you are

To Find a Viaero Location: Visit [www.viaero.com](http://www.viaero.com) or call 1.877.484.2376

\*Customer must port their post-paid Verizon or US Cellular number to Viaero. Customer must provide their unlocked Verizon or US Cellular handset at the point of activation. Activation with Viaero on the Intro Data or Unlimited Everything rate plan is required. Purchasing a smart phone on an installment plan is required. Customer must fill out and mail in the Contract Buyout Form within 90 days of activation showing their Early Termination Fee charges in order to receive the ETF credit. Customer must fill out and mail in the Verizon Switch Handset Credit Form within 90 days of activation in order to receive the handset credit. Must maintain good standing with Viaero for minimum of 60 days and be active at time of credit processing to receive the ETF and Handset credit. Certain restrictions apply; see store for details.



# Sports

The Wayne Herald

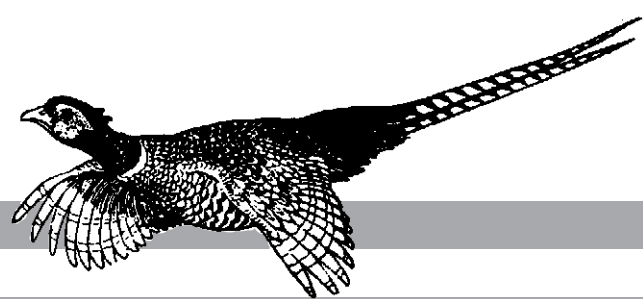

## From The Bleachers

Michael Carnes



## A silver lining for softball

Normally, cloudy skies aren't the kind of thing softball players and fans enjoy.

But as the old saying goes . . . every cloud has a silver lining. And for softball enthusiasts in Wayne, the silver lining could lead to some interesting changes at the Summer Sports Complex.

As you may have heard, we had a tornado blow through town here last fall. The tornado did a ton of damage on the east end of town, particularly at the softball complex. Drive out there today, and it looks more like a war zone than a place to turn a 4-6-3 double play.

Thanks to the city's insurance and disaster assistance, the opportunity to not only rebuild, but reconfigure the complex and add some much-needed extras to the place, could not be more opportune than it is right now. The city and the local baseball and softball associations have a once-in-a-lifetime chance to make some changes that will improve the facility tremendously and make it a go-to place for more teams and more tournaments in the years to come.

One of the key components of the plan is to put more space in between the four fields, which won't be a small task at all. Moving the fields out to create an 80-foot space will take some time, and as it stands now the plans are to get the two south fields ready for play this spring and summer while the work commences on the other two fields.

One of the fields would be shortened from 280 feet (from home plate) to 200 feet. The northeast field will replace the southwest field as the official home field for the Wayne High softball team, which will be welcome for batters who had to stare into the sun while playing on the southwest field.

Currently, two of the fields have lighting installed, but the plans call for a third field to be lit. The northwest field would be the only field without lights, if the current plan is approved by the Wayne City Council.

With the shorter field on the northeast quadrant, that will create space for a 40-by-120 foot shed that will not only hold equipment for baseball, softball, soccer and rugby, but will also be used for an indoor batting cage. In addition, a playground is planned for that part of the facility, which will allow the little ones to play in an area and not have to worry about errant foul balls.

Another positive about the plans presented is the addition of an additional 10 feet of backstop fencing. This will keep more balls from leaving the field of play and putting unsuspecting fans on the other side of the field at risk of getting cold-cooked by a foul ball (and, if you've ever been struck by an errant softball, you can attest to the fact that those balls are ANYTHING but soft).

According to figures from Tuesday's City Council meeting, the city has a little more than \$350,000 in insurance money to work with, and with current and projected donations yet to come, there will be about \$415,000 to work with, leaving an additional \$213,000 to come up with to replace everything from fencing and lighting to scoreboards and irrigation.

These proposed changes, if approved, would also create some new travel considerations for those attending games there. The dirt road that comes off of Tomar Drive on the north edge of the complex would be closed, and a road would be built that would run between the rugby buildings and the two fields on the west side of the rugby complex. This would force the shift of those fields a few yards westward, and if the city is willing to work with the Wayne State Rugby Club, that shouldn't be too bad of a deal for everybody involved.

See SILVER, Page 2B



(Photo by Michael Carnes)

Laurel-Concord/Coleridge's Audra Corbit gets a big step inside as she is guarded by Emily Puls of Wakefield during their matchup on Thursday in Laurel. Watching the play is Wakefield's Whitney Echtenkamp.

## One-on-one battles help Wakefield girls, LCC boys

Chamberlain vs. Russell.

Larry vs. Magic.

Kobe vs. Lebron.

OK, so Thursday's girls basketball matchup between Laurel-Concord/Coleridge and Wakefield didn't have the star power of some of those legendary NBA matchups, but it did feature quite a showdown between two of the top scorers in the area.

The Wakefield girls got a school-record 38 points and 13 rebounds from senior Lauren Lehmkuhl, which offset the 25-point effort from the Lady Bears Cameron Eddie, to help the Trojans come away with an impressive win over the host LCC girls, 57-48.

It was one of those games where fans got to sit back and watch two of the area's best girls basketball players engage in a little head-to-head battle where, it seemed, neither was able to miss a shot.

Lehmkuhl was hot from the outside, hitting five 3-pointers and scoring several key points down the stretch, both from the field and at the foul line, to help Wakefield come away with the impressive road win.

Eddie, meanwhile, was solid in driving to the basket and made the most of her free throw opportunities, making 9-of-11 from the charity stripe.

In between, the two teams battled throughout the night. Wakefield led by seven after one period, but LCC was able to chip away at the lead

See ONE-ON-ONE, Page 3B



(Photo by Michael Carnes)

Wakefield's Evan Nicholson tries to drive around Dillan Wolfgram of Laurel-Concord/Coleridge during Thursday's area matchup in Laurel.

## Wayne fourth, LCC fifth at Plainview

PLAINVIEW – Wayne and Laurel-Concord/Coleridge both finished in the top five out of 15 teams at Saturday's Plainview Invitational.

The Blue Devils finished fourth overall and ended the day with seven medalists, led by runner-up finishes from Mike Cliff (138) and Logan Reinke (152).

Cliff nearly pinned Chase Osborne of Battle Creek in the first period and held a 7-1 lead before Osborne, one of the top wrestlers in Class C, stormed back for an 11-7 win in the 138-pound championship.

At 152 pounds, Reinke ran into a solid foe in Plainview's Tony Steinkraus, who took control early and pinned Reinke midway through the final period.

Gage Schultz was a third-place medalist for the Blue Devils, taking consolation honors at 106 pounds.

Fourth-place medals were earned by Cornelio Espino (126), Demetrius Alexander (182), Schuyler Schweers (195) and Kody Frahm (220). Jose Vergara was fifth at 160 pounds.

For the Bears, it was a fifth-place finish with seven medalists, including a head-to-head bout between teammates.

The Bears' lone finalist was Brett Haisch, who finished as the runner-up at 182 pounds after a 10-4 loss to Tyson Boling of the host Pirates.

Third-place medals were earned by Drew Lunz at 145 and Chris Heydon at 160 pounds. Billy Barelman took fourth-place honors at 170, while Ethan Hirschman was fourth at heavyweight.

Ben Barelman was fifth at 195, and Chayce Hirschman beat teammate Nolan Casey on a match limit

See PLAINVIEW, Page 2B

## Wildcats grab two road wins

Lead by one in NSIC race

Wayne State's women moved up a spot to No. 8 in the Div. II poll after winning a pair of tough road games over the weekend.

On Friday, Ashton Yossi racked up a game-high 21 points and Wayne State held off a late St. Cloud State rally to come away with a 75-67 win and post the school's 10th 20-win season in school history.

Wayne State had to battle from behind early, turning a four-point deficit into a 35-33 halftime lead on the strength of a pair of 3-pointers by Yossi.

St. Cloud State got the lead back early in the second half, but Wayne State took control with a 14-2 run that gave them a 53-44 advantage with 12:34 to go. St. Cloud got the deficit down to three points, but another 3-pointer by Yossi helped keep the home team from getting back into the game and the Wildcats went on to the eight-point win.

Five Wildcats finished in double figures, including Ellen Hansen, who had a double-double with 13 points and 11 rebounds. Jordan Spencer added 13 points, Addy Roller put in 12 and Millie Niggeling scored 11.

| NSIC WOMEN'S BASKETBALL |       |         |
|-------------------------|-------|---------|
| Division                | Conf. | Overall |
| South                   | W-L   | W-L     |
| Wayne State             | 14-2  | 21-2    |
| Minnesota State         | 12-4  | 15-5    |
| Conc.-St. Paul          | 12-4  | 17-6    |
| Sioux Falls             | 8-8   | 12-8    |
| Augustana               | 7-9   | 11-9    |
| Winona State            | 4-12  | 8-12    |
| Upper Iowa              | 4-12  | 5-15    |
| SW Minn. State          | 2-14  | 4-16    |
| North                   | W-L   | W-L     |
| Northern State          | 13-3  | 17-3    |
| Minot State             | 10-6  | 14-6    |
| St. Cloud State         | 9-7   | 13-7    |
| Univ. of Mary           | 9-7   | 11-8    |
| MSU Moorhead            | 8-8   | 12-8    |
| Minn. Duluth            | 7-9   | 10-10   |
| Minn. Crookston         | 5-11  | 8-12    |
| Bemidji State           | 4-12  | 8-12    |

On Saturday, the Wildcats overcame 21 turnovers by shooting 62.5 percent from the field and hitting 12 3-pointers to come away with an 81-69 win at Minnesota Duluth.

The Wildcats had troubles handling the ball against the Bulldogs, but hit 25-of-40 shots from the field

See WILDCATS, Page 2B



(Photo by Michael Carnes)

Wayne High's Angie Nelson passes around the defense of Pierce's Jacy Bretschneider during the Blue Devils' 35-28 win in Mid State Conference tournament action Monday.

## Blue Devils upset Pierce in tourney

The Wayne High girls posted the only upset of the opening round in the girls bracket of the Mid State Conference tournament on Monday night.

Using a solid defense and some good outside shooting, the sixth-seeded Blue Devils knocked the third-seeded Bluejays into the consolation bracket with a 35-28 victory at Norfolk Catholic High School. The win moved Wayne into Thursday's semifinals against Crofton at 7:45 p.m. at Northeast Community

College.

Wayne jumped out to a nice lead early behind the 3-point shooting of senior Jalyn Zeiss, who hit five shots from long range and finished with a game-high 19 points. Four of her trifectas came in the first half as Wayne held a 16-14 advantage.

It was a defensive battle throughout the evening, and Wayne was able to get some key free throws from Meagan Backer and Abbie Hix down the stretch to help avenge

See BLUE DEVILS, Page 2B

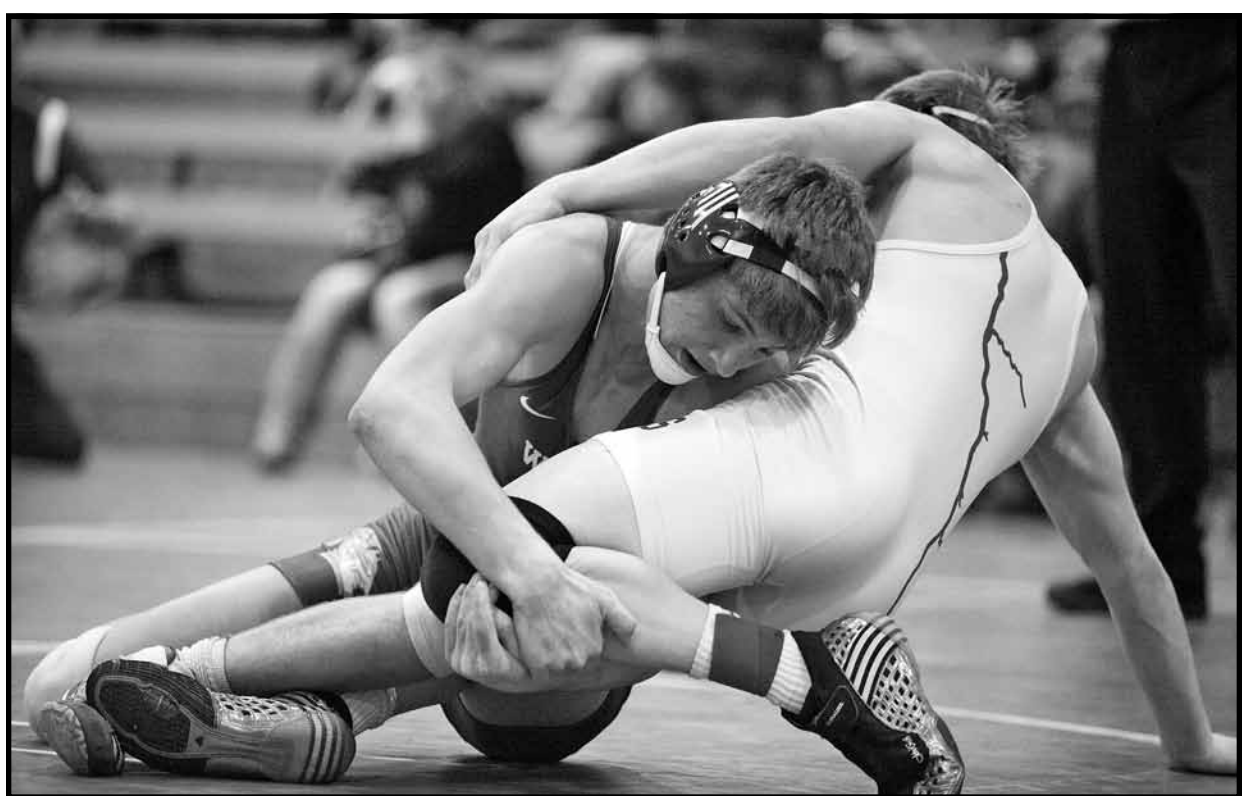

(Photo by Michael Carnes)

Wayne High's Logan Reinke tries to reverse position against Plainview's Troy Steinkraus in their 152-pound championship matchup at Saturday's Plainview Invitational.



# Wayne State men drop two NSIC games on the road

Wayne State's men struggled to get going on the road this past weekend, dropping a pair of road games in Northern Sun Conference action.

On Friday, St. Cloud State sank nine first-half 3-pointers while building a commanding 46-19 lead as the Huskies cruised to a 90-63 win.

The host Huskies never trailed, jumping out to early 8-0 and 13-2 leads in the first 2:30 of the game. With St. Cloud State leading 23-8, the Huskies put the game out of reach by scoring 17 straight points while holding Wayne State without a basket for 7:35 to build a 40-10 lead before the first half ended with St. Cloud State leading 46-19.

Ty Bauschek led Wayne State, scoring 19 of his game-high 21 points in the second half. It was the fourth 20-point game this season for Bauschek, who ended the night 8-of-15 from the field with three 3-pointers.

Adol Aluong added 14 points for the Wildcats followed by senior center Jared Bartling with 11 and Ryan Rolfzen 10.

On Saturday, Minnesota Duluth shot 65 percent from the field in the second half to outscore Wayne State 50-30 and come away for a 76-53 win, dropping Wayne State to 8-12 overall and 5-11 in league play.

The Bulldogs took a 20-9 lead at the midway point of the first half, but Wayne State came back and

went on a 12-0 run over the next 6:42 and took a 21-20 lead on Ryan Rolfzen's 3-pointer with 3:10 to play before halftime. Minnesota Duluth finished the half scoring six of the final eight points to take a 26-23 lead at intermission.

Wayne State opened the second half with a Jared Bartling layup to pull within one at 26-25, but that's as close as the Wildcats would get as Duluth went on an 11-2 run to take a 37-27 lead and the Bulldogs used tremendous shooting in the second half to pull away for the win. Bartling scored 13 points to lead Wayne State followed by Rolfzen with 10.

The Wildcats return home this weekend to Rice Auditorium, hosting Upper Iowa Friday at 8 p.m. and No. 25 Winona State Saturday in a 6 p.m. contest.



(Photo courtesy The Wakefield Republican)

## Dolph signs with Briar Cliff

Wakefield senior standout Josh Dolph has signed a letter of intent to play football at Briar Cliff University. On hand for the signing were (front) Alex Berg, Kraig Dolph, Josh Dolph, Jane Dolph, Joe Schmitz, (back) coaches Mike Clay and Mike Hassler.

## Wildcat grapplers eight at Ainsworth

AINSWORTH – The competition was tough as the Winside wrestlers managed an eighth-place finish out of 11 teams at Saturday's Ainsworth Invitational.

The Wildcats brought home just two medalists, but coach Paul Sok said the Winside wrestlers got more than their money's worth.

"We had a rough day Saturday," he said. "I don't believe that I have ever seen such a butt-kicking finals round. Every match from fourth to first was go-go-go. Overall, it was a super, physical meet and we got caught on our heels in a few matches. For the most part, I think it was a valuable learning experience with two weeks before districts."

Second-ranked Caleb Lieneman, who has been on quite the impressive pinning streak of late, had to go the full six minutes with two of the top wrestlers in the state, but showed why he's one of the kids to beat in Class D at 220 pounds by finishing the meet with a 7-0

shutout of Zach Oliver from Shelton/Kenesaw.

"Caleb had an outstanding meet," Sok said. "He wrestled two rated wrestlers each in C and D and proved that he can go six minutes with the big boys – twice."

Marcos Escalera bounced back from a controversial loss in the semifinals to earn third-place honors at 132 pounds. Sok said three other Wildcats came within a match of making the top four in their weight class.

The Wildcats close out the regular season on Friday at the Clearwater Invitational.

### Ainsworth Invitational Team Standings

|         |       |                 |       |           |       |                  |       |              |     |                 |     |                      |       |         |    |           |    |               |      |                    |   |
|---------|-------|-----------------|-------|-----------|-------|------------------|-------|--------------|-----|-----------------|-----|----------------------|-------|---------|----|-----------|----|---------------|------|--------------------|---|
| Amherst | 242.5 | Sargent/Burwell | 172.5 | Valentine | 163.5 | Gordon-Rushville | 111.5 | Central City | 109 | Shelton/Kenesaw | 105 | Burke/Gregory (S.D.) | 103.5 | Winside | 61 | Ainsworth | 55 | North Central | 32.5 | Lower Brule (S.D.) | 7 |
|---------|-------|-----------------|-------|-----------|-------|------------------|-------|--------------|-----|-----------------|-----|----------------------|-------|---------|----|-----------|----|---------------|------|--------------------|---|

### Winside Medalists

|      |    |   |
|------|----|---|
| 132: | 3. | Marcos Escalera, Winside, def. Dwaine McDaniel, Ainsworth, match limit. |
| 220: | 1. | Caleb Lieneman, Winside, dec. Zach Oliver, Shelton/Kenesaw, 7-0.        |

**ADULT CO-ED DODGEBALL LEAGUE**

Registrations are due by February 10!

The league will only take place if there are at least 6 teams signed up by February 10th! Registration fee is \$100. If all team members are members of the CAC receive a \$25 discount.

Form your team now! The first league night will be held February 18th and will continue with 5 weeks of pool play every Tuesday night. The league will be concluded with a tournament on Tuesday, March 25th.

**Wayne Community Activity Center**

901 West 7th Street  
402-375-4803

**ARNIE'S FORD**

2 Locations: 7th & Main & 119 East 3rd, Wayne  
402-375-3780  
1-800-467-3780  
www.arniesford.com  
"Our Family serving your Family since 1978"

**2008 Toyota Camry**  
Was \$13,486  
Now \$12,888  
**\$181/Month\***

**2007 Honda Accord.** Was \$11,901  
Now \$10,888  
**\$149/Month\***

**2009 Hyundai Sonata.** Was \$13,986  
Now \$12,888  
**\$181/Month\***

**2009 Pontiac G3.** Was \$9,473  
Now \$8,888  
**\$119/Month\***

\*Payment at 5.9% for 72 months with \$2000 down. Tax title and license not included. WAC

## Wildcats

From Page 1B to overcome their own troubles and get the win to improve to 21-2 overall and 14-2 in the Northern Sun Conference.

Wayne State got three straight treys from Roller, Kara Powell and Michaela Barry to break an 11-11 tie. After Duluth closed to within a point, Wayne State took a 16-4 run into the locker room and had a 44-31 advantage.

Duluth got within a single point with 7:48 to go, but treys by Niggelling and Yossi fueled a 15-2 run to put the game out of reach.

Spencer led a balanced attack with 16 points. Roller added 12 and Yossi and Powell each had 11.

Wayne State will be home the next two weekends. They host Upper Iowa on Friday and Winona State on Saturday.

## Silver

From Page 1B

The Summer Sports Complex has evolved over the years primarily through the work of a lot of dedicated and persistent volunteer help. The city, which hasn't put a lot of taxpayer dollars into the complex over the years, is getting one whale of a return on its insurance investment that it can use to turn that complex into one of the best four-field facilities in the state. Doing so would not only benefit the local baseball and softball

teams, but would be a welcome economic boost for the state and regional summer tournaments it could play host to in the future.

A lot of hard work at the Summer Sports Complex was blown away by last October's tornado. Here's hoping the powers that be in our community see the opportunity that it has to not only bring the complex back, but bring it back bigger and better than before.

MYWAYNNEWS.COM

**Wayne Eagles Smoker**  
119 Main Street  
Saturday, February 8  
6:00 p.m. - 1:00 a.m.  
Serving: Beef, Pork, Kraut, Baked Beans & Salads.  
All proceeds go to Club Projects  
Advanced Tickets Available  
Call 402-375-9956

## Blue Devils

From Page 1B

an earlier loss to the Bluejays and move into the semifinals against the defending Class C-2 champion Warriors, who exploded for an 84-18 win over Battle Creek in the other first-round matchup.

Helping Zeiss in scoring was Ashton Schweers, who finished with eight points. Backer, Hix, Victoria Kranz and Tarah Stegemann each had two.

In pre-tournament action Thursday, Wayne High held on for a 38-32 win at West Point-Beemer in another defensive matchup.

Wayne High held the Cadets to a single free throw in the final period after West Point-Beemer had cut Wayne's nine-point first-quarter advantage down to two heading into the final period.

Schweers led the Blue Devils with 14 points, Zeiss added 12, An-

gie Nelson had six, Backer scored four and Hix had two.

### Wayne 38, West Point-Beemer 32

|           |    |    |    |   |   |    |
|-----------|----|----|----|---|---|----|
| Wayne     | 15 | 9  | 9  | 5 | - | 38 |
| WP-Beemer | 6  | 12 | 13 | 1 | - | 32 |

WAYNE – Zeiss 12, Schweers 14, Nelson 6, Hix 2, Backer 4.

WP-BEEMER – Scoring not available.

### Wayne 35, Pierce 28

|        |    |   |   |    |   |    |
|--------|----|---|---|----|---|----|
| Wayne  | 11 | 5 | 8 | 11 | - | 35 |
| Pierce | 9  | 5 | 5 | 9  | - | 28 |

WAYNE – Schweers 8, Backer 2, Hix 2, Kranz 2, Stegemann 2, Zeiss 19.

PIERCE – Scoring not available.

# BOWLING RESULTS

brought to you by:

**WILDCAT LANES**

375-3390 • 1221 Lincoln Street • Wayne

| City League   |      | High Game and Series: Jessi Jensen, 212 and 561. |  |
|---|------|--|--|
| Week #19 1/28/14  |      |  |  |
| Wildcat Lanes   | 13.0 | 3.0  |  |
| Half-Ton Club   | 10.0 | 6.0  |  |
| Ghost   | 7.0  | 9.0  |  |
| Tom's Body Shop   | 6.0  | 10.0   |  |
| Big Red Country   | 6.0  | 10.0   |  |
| Vet's Club  | 6.0  | 10.0   |  |
| High Game and Series: Brian Kemp, 245 and 653. High Team Game and Series: Ghost, 785 and 2223.  |      |  |  |
| Other High Games: Andy Baker 235, Kelly Hansen 225, Doug Rose 215, Jon Wren 212, Brian Kemp 211, Jim Johnson 211, Rich Rethwisch 210, Bennett Salmon 202. |      |  |  |
| Other High Series: Kelly Hansen 611.  |      |  |  |
| Splits: Brad Jones 2-4-8-10.  |      |  |  |
| Hits and Misses   |      | Wed-Nite Owls                                    |  |
| Week #19 1/29/14  |      |  |  |
| State National Bank   | 12.0 | 4.0  |  |
| Tacos & More  | 10.0 | 6.0  |  |
| White Dog Pub   | 9.0  | 7.0  |  |
| Gary's Food Town  | 9.0  | 7.0  |  |
| Burn's Welding  | 8.0  | 8.0  |  |
| Stadium Sports  | 7.0  | 9.0  |  |
| Kathol & Associates   | 5.0  | 11.0   |  |
| Kelly's cHair   | 4.0  | 12.0   |  |

**Tom's BODY & PAINT SHOP, INC.**

108 Pearl St. Wayne, NE  
402-375-4555

FREE ESTIMATES!

Where being in the Dog House is a GREAT Place To Be!!!

**WHITE DOG PUB**

OPEN 7 DAYS A WEEK  
102 Main, Wayne  
402-375-9958

## Plainview

From Page 1B

to take fifth at 220. Wayne wrestles in the Mid State Conference tournament on Saturday, while LCC travels to the Wakefield Invitational.

### Plainview Invitational Team Standings

|              |     |           |     |                  |       |       |       |                          |     |                               |     |                    |     |          |     |           |    |           |      |               |    |       |    |         |    |                    |    |        |   |
|--------------|-----|-----------|-----|------------------|-------|-------|-------|--------------------------|-----|-------------------------------|-----|--------------------|-----|----------|-----|-----------|----|-----------|------|---------------|----|-------|----|---------|----|--------------------|----|--------|---|
| Battle Creek | 223 | Plainview | 158 | Norfolk Catholic | 142.5 | Wayne | 125.5 | Laurel-Concord/Coleridge | 123 | Grand Island Central Catholic | 106 | Creighton/Verdigre | 102 | Randolph | 101 | Arlington | 73 | West Holt | 58.5 | Hartington CC | 54 | Ponca | 54 | Crofton | 48 | O'Neill St. Mary's | 20 | Osmond | 7 |
|--------------|-----|-----------|-----|------------------|-------|-------|-------|--------------------------|-----|-------------------------------|-----|--------------------|-----|----------|-----|-----------|----|-----------|------|---------------|----|-------|----|---------|----|--------------------|----|--------|---|

### Wayne Medalists

106: 3. Gage Schultz, Wayne, pinnes Dominique Rickard, Plainview, 3:30. 126: 3. Jake Judge, West Holt, tech., Cornelio Espino, Wayne, 16-0. 138: 1. Chase Osborne, Battle Creek, dec. Mike Cliff, Wayne, 11-7. 145: 5. Drew Lunz, LCC, pinned Adrian Hernandez, Crofton, 4:48. 152: 1. Tony Steinkraus, Plainview, pinned Logan Reinke, Wayne, 4:41. 160: 3. Chris Heydon, LCC, def. Josh Puncocchar, GICC, match limit. 5. Jose Vergara, Wayne, def. Ean Stacken, Creighton/Verdigre, match limit. 170: 3. Austin Koch, HCC, pinned Billy Barelman, LCC, 2:48. 182: 1. Tyson Boling, Plainview, dec. Brett Haisch, LCC, 10-4. 3. Logan Hale, Norfolk Catholic, pinned Demetrius Alexander, Wayne, 1:33. 195: 3. Shane Hawthorne,

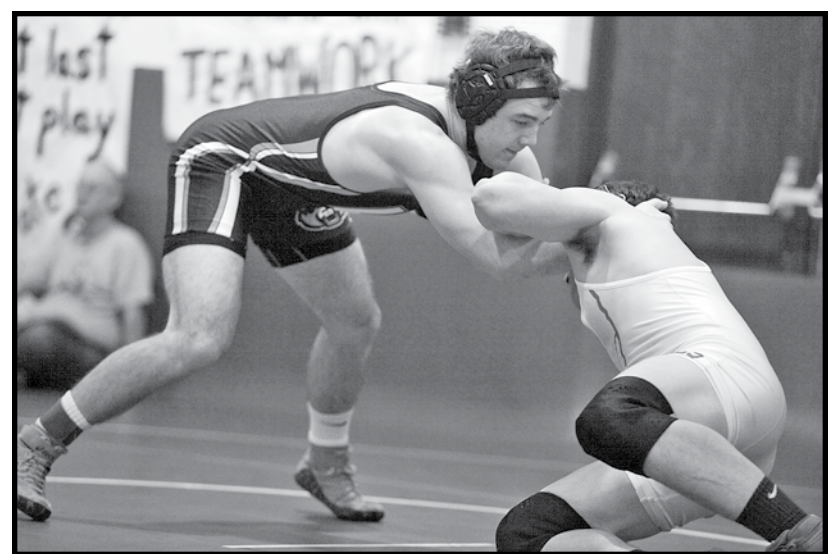

(Photo by Michael Carnes)

Brett Haisch took runner-up honors at 182 pounds for the LCC wrestlers at Plainview on Saturday.

Battle Creek, dec. Schuyler Schweers, Wayne, 14-7. 5. Ben Barelman, LCC, pinned Riley McCarthy, NC, 2:13. 220: 3. Aaron Hoff, Norfolk Catholic, pinned Kody Frahm, Wayne, 4:19. 5. Chayce Hirschman, LCC, def. Nolan Casey, LCC, match limit. 285: 3. Austyn Larsen, CV, dec. Ethan Hirschman, LCC, 6-3.

**FREDRICKSON OIL CO.**  
Hwy. 15 N • Wayne, NE  
402-375-3535 1-800-672-3313  
Open 7 Days A Week • 7:00 AM - 9:30 PM  
Brakes • Exhaust Work • A/C Repair • Diagnostic • Alignment

**Wayne State Coaches Show**  
Exclusively on mywaynnews.com

Interviews with Wildcat coaches and highlights from each week's events Available every Wednesday afternoon

mywaynnews.com's Michael Carnes sits down each week to talk to Wayne State coaches about their teams' efforts throughout the 2013 season. We'll recap the previous week's games and talk about upcoming opponents.



# Allen nets first win over Winside in L&C

WALTHILL - With both teams looking for their first win, something had to give. Allen and Winside have both struggled on the basketball court this season, so when the two met up in the play-in bracket of the Lewis and Clark Conference tournament, it was guaranteed that somebody would come away with their first win of the season Friday night.

In the end, it was the Eagles and their depth that was too much for Winside to handle, as Allen was sparked by a 19-5 second-quarter run that helped them to a 49-22 win over the Wildcats at Walthill High School.

Both teams played solid defense early on, but Allen found its rhythm in the second period and carried a 27-9 lead into the locker room at the half. They added to their lead after

the break and advanced into the round of 16 in the conference tournament. The Eagles got a game-high 17 points from Brian Boese, while Austin Connot added 10 points. Also scoring for Allen were Tayler Kumm with nine, Coleman Kneiff with seven, Myles Flores and S.T. O'Keefe with two each and Austin Crom and Austin Klug with one point each.

Cody Frederick led the Wildcats with seven points while Bryce Meis added six. Brook Carlson put in five, Keith Mundil had two and Jadon Wagner and Marlowe Kampa each had a free throw.

|   |   |    |   |    |      |
|---|---|----|---|----|------|
| <b>Allen 49, Winside 22</b>   |   |    |   |    |      |
| Allen   | 8 | 19 | 8 | 14 | - 49 |
| Winside   | 4 | 5  | 7 | 6  | - 22 |
| ALLEN - Flores 2, Kumm 9, Boese 17, Crom 1, Klug 1, Kneiff 7, Connot 10, O'Keefe 2. |   |    |   |    |      |
| WINSIDE - Meis 6, Frederick 7, Mundil 2, Wagner 1, Carlson 5, Kampa 1.              |   |    |   |    |      |

# Trojans fall in L&C

It was one-and-done for the Wakefield boys in the Lewis and Clark Conference tournament, as the Trojans dropped an opening-round matchup Monday at Wynot.

The Trojans took Homer to overtime, but the seventh-seeded Knights were able to come out on top over No. 10 Wakefield, as Homer claimed a 51-44 victory.

It was a defensive battle for much of the night. Wakefield led by two at the break, but Homer came back to take a five-point lead after three periods before Wakefield rallied to

force the extra period. In the overtime frame, Homer outscored Wakefield 11-4 to advance to Thursday's quarterfinal round against second-seeded Wynot.

Evan Nicholson led the Trojans with 22 points, while Anthony Gustafson had seven, Brodie Mackling scored six, Luis Brambilla had five and Josh Dolph scored four.

|  |   |    |    |    |      |
|--|---|----|----|----|------|
| <b>Homer 51, Wakefield 44</b>  |   |    |    |    |      |
| Wakefield  | 6 | 14 | 8  | 12 | - 44 |
| Homer  | 8 | 10 | 15 | 7  | - 51 |
| WAKEFIELD - Brambilla 5, Gustafson 7, Nicholson 22, Dolph 4, Mackling 6. |   |    |    |    |      |
| HOMER - Scoring not available.   |   |    |    |    |      |

# One-On-One

From Page 1B and take a two-point edge going into the final quarter.

Wakefield was solid down the stretch and got to the free throw line often in the closing minutes. That helped the Trojans, as they made good on 21-of-27 foul shots on the night to come away with the nine-point win.

McKenzie Rusk added eight points and 10 rebounds to the Wakefield effort. Whitney Echtenkamp scored seven and Emily Puls put in four points.

For the Lady Bears, Eddie was followed by Audra Corbit, who scored 16 points and had 10 rebounds. Erin Gubbels had four and Ellie Arduser put in three.

The boys matchup between the two area rivals was also entertaining from start to finish, but it would be the host Bears that would come away with the impressive win, posting a 64-53 triumph over the Trojans.

It's been a rough go for the LCC boys this season, as they won for just the fourth time all year, using a good defensive effort and shooting more than 60 percent from the field in getting the win.

LCC trailed 15-14 after one period, but turned it around and took a two-point halftime lead, then made several key plays down the stretch to come away with the win.

The Bears had three players in double figures, led by Dillan Wolfgram's 19 points. Brant Eddie added 13 points and Jackson Metheny put in 12 for the winners. Also scoring were Jordan Jansen with nine, Mitch Klooz with five, Jayden Reifenrath with four and Calvin Casey with two.

The Trojans' Evan Nicholson joined the 1,000-point club in Thursday's losing effort. His late 3-pointer at the close of the first half took him over the magic mark and was part of a game-high 20 points



(Photo by Michael Carnes) Lauren Lehmkuhl dribbles around a screen by Emily Puls for the Wakefield girls during their win over LCC on Thursday. Lehmkuhl set a new school record with a career-high 38 points.

|   |    |    |    |    |      |
|---|----|----|----|----|------|
| LCC - Eddie 25, Arduser 3, Gubbels 4, Corbit 16.                                    |    |    |    |    |      |
| WAKEFIELD - Puls 4, Rusk 8, Lehmkuhl 38, Echtenkamp 7.                              |    |    |    |    |      |
| <b>Boys Result</b>  |    |    |    |    |      |
| <b>LCC 64, Wakefield 53</b>   |    |    |    |    |      |
| LCC   | 14 | 21 | 13 | 16 | - 64 |
| Wakefield   | 15 | 18 | 13 | 7  | - 53 |
| LCC - Casey 2, Reifenrath 4, Jansen 9, Eddie 13, Klooz 5, Wolfgram 19, Metheny 12.  |    |    |    |    |      |
| WAKEFIELD - Nicholson 20, Dolph 13, Conley 9, Mackling 3, Brambilla 4, Gustafson 4. |    |    |    |    |      |

# 500 Rebound Club

(Photo by Michael Carnes)

Wayne State women's basketball coach Chirs Kielsmeier recently presented Ellen Hansen with a ball to commemorate her 500th career rebound as a Wayne State Wildcat.



# Lady Bears reach semis in L&C tourney

Last year, the Laurel-Concord/Coleridge Lady Bears won the last NENAC conference title.

This year, they are a win away from going back-to-back in two different conferences.

On Saturday, The Lady Bears jumped on the visiting Queen Bees early, racing to a 20-6 first-quarter lead on their way to an easy 60-32 triumph at Laurel.

LCC was dominant from the start and had three players in double figures. Cameron Eddie led the way with 20 points while Ellie Arduser and Audra Corbit each had 14.

Eddie led the Lady Bears with

12 rebounds and four assists while Erin Gubbels grabbed eight boards and four steals.

On Tuesday, the Lady Bears' defense was too much for Plainview to handle in the quarterfinals at Bloomfield, as LCC posted an easy 48-29 win over the Pirates.

LCC used an 18-2 second-quarter run to take a 32-10 halftime lead and put the game out of reach early to move into Friday's semifinals against second-seeded Wynot.

Eddie was the only Lady Bear in double figures, finishing with 18 points. Brittany Wolfgram added nine points while Corbit had nine points and nine rebounds.

LCC, 13-5 faces Wynot Friday at 7:45 p.m. at Hartington High School. The winner advances to the conference finals on Monday.

|  |    |    |    |    |      |
|--|----|----|----|----|------|
| <b>LCC 60, Bloomfield 32</b>   |    |    |    |    |      |
| LCC  | 20 | 10 | 18 | 12 | - 60 |
| Bloomfield   | 6  | 8  | 10 | 8  | - 32 |
| LCC - Kardell 2, Eddie 20, Leapley 2, Arduser 14, Gubbels 4, Corbit 14, Hangman 4. |    |    |    |    |      |
| BLOOMFIELD - Kerbel 10, Nagengast 4, Fiedler 2, Goeden 13, Casteneda 2, Poppe 1.   |    |    |    |    |      |
| <b>LCC 48, Plainview 29</b>  |    |    |    |    |      |
| LCC  | 14 | 18 | 7  | 9  | - 48 |
| Plainview  | 8  | 2  | 5  | 14 | - 29 |
| LCC - Eddie 18, Arduser 5, Swanson 5, Wolfgram 9, Gubbels 2, Corbit 9.             |    |    |    |    |      |
| PLAINVIEW - Scoring not available.   |    |    |    |    |      |

# Winside boys fall at Hartington

Winside's boys went on the road Thursday in their final tune-up before conference tournament play and dropped a 70-15 decision at Hartington.

The host Wildcats got out to a 21-0 lead after one period and were able to outscore their guests from there, keeping the Wildcats winless on the season.

Bryce Meis led the Wildcats with six points, while Keith Mundil had four.

|   |    |    |    |   |      |
|---|----|----|----|---|------|
| <b>Hartington 70, Winside 15</b>              |    |    |    |   |      |
| Winside                                       | 0  | 4  | 8  | 3 | - 15 |
| Hartington                                    | 21 | 22 | 21 | 6 | - 70 |
| WINSIDE - Meis 6, Mundil 4, Wagner 3, Team 2. |    |    |    |   |      |
| HARTINGTON - Scoring not available.           |    |    |    |   |      |

# Great Mortgage Rates won't last forever!

Act now to take advantage of incredibly low rates on home mortgages. Our experienced loan officers are here to answer your questions and help you secure the sensible home mortgage you need to open the door.

**F&M Bank** **321 MAIN STREET WAYNE, NE 68787 402-375-2043**

Member **FDIC**

www.fmbankne.com

**VEL'S CATERING**

Meats of all kinds, serving to buffet style

Serving Full Meals!

Parties • Weddings • Anniversaries

Catering to all sizes of groups

**375-2088**

**Vel's Bakery**  
309 Main Street  
Hours: Monday - Saturday, 6 am to Noon

Serving Hot Breakfast Until 10:00 a.m.

**Internet Nebraska**

3 months for the price of one

Mention this ad when you sign up and receive THREE months of flat-rate dial-up or ADSL access for the price of ONE!

Call **1-800-GET-INET** (1-800-438-4638)



# Come Join Us For Youth Night at Wayne State Basketball!

**WSC Basketball vs. Upper Iowa**  
Friday, February 7  
Women - 6:00 pm / Men - 8:00 pm

**WSC Basketball vs. Winona State**  
Saturday, February 8  
Women - 4:00 pm / Men - 6:00 pm

**YOUTH NIGHT - All kids 8th grade and younger get into the games for FREE!**

Post-game Autograph session with both mens and womens teams  
Free autograph posters while supplies last.  
(Immediately following the mens game)

# Logan Valley Golf Course

402-287-2343 • 58472 858 Rd • Wakefield  
3/4 Mile East of Highway 35

**Membership**  
• **OPENING NIGHT** •  
**Saturday, March 22, 2014**  
Social Hour from 6:00 to 7:00 p.m.  
Drink Specials and Snacks Provided!  
Membership Signup from 5 p.m. until Close

Door Prize! FREE Single Membership (may upgrade to family for cost difference) OR FREE cart storage (may upgrade to cart lease for cost difference). You do not need to be present to win, but you MUST register in person at the Golf Course on March 23rd to be eligible.

Any Questions?  
Call 402-287-2343 or 402-518-0203(Sarah)

•Meeting is open to the public as well as existing member for any questions. Hope to see you there!  
•Bring a new member and get a \$50 clubhouse gift certificate.

**FIRST TIME**  
Single/Family Memberships \$100 OFF!  
College/HS \$50 OFF!

|              | Full Payment | 2 Payments       |
|--------------|--------------|------------------|
| Family       | \$501.13     | \$275.56         |
| Single       | \$416.73     | \$233.37         |
| College      | \$189.00     | must pay in full |
| Cart Lease   | \$390.35     | \$220.18         |
| Cart Storage | \$263.75     | \$156.88         |



# Wayne High boys win tourney opener

The Wayne High boys basketball team opened the Mid State Conference tournament as the top seed and had no problem living up to their pre-tournament placing.

The Blue Devils racked up 25 points in the opening eight minutes and finished with three players in double figures on their way to an easy 63-41 win over Guardian Angels Central Catholic Tuesday at Norfolk Catholic.

The win improved the Blue Devils record to 16-3 on the season and put them into Friday's semifinals against Crofton, a 58-51 winner over O'Neill.

The Blue Devils led from start to finish in racking up the easy win over the Bluejays. They were led by Ben Hoskins, who had another

double-double with 16 points and 12 rebounds, along with five blocked shots.

Jalen Barry shared high-scoring honors with Hoskins, as both had 16 points. Luke Rethwisch came off the bench and played well, finishing with 13 points.

Jared Anderson added seven points, Kaje Mally had five points and four assists, Zach Keating scored four and Trevor Pecena had two for the Blue Devils.

In non-conference action Thursday, the Blue Devils outlasted West Point-Beemer, coming away with a 52-50 win at West Point.

Hoskins led the way with a game-high 20 points, while Anderson put in 16 and Mally had seven.



Carly Fehringer (left) and Adam Hochstein both competed well for Wayne State during last weekend's action at the Minnesota State Open.

(Photo by Michael Carnes)

## EUROPE SPECIAL

15-day HEART OF EUROPE® Circle Tour of Germany, Austria, Italy, Switzerland, France, Belgium & Holland by Image Tours

**\$4440**

Includes AIR from OMAHA

Price reflects \$300 Savings per couple

June 23 & July 9 departures. Includes air taxes; 13 nts. hotels, 22 meals, transportation and escort in Europe, per person double occ. **BOOK BY 2/26/14.** Call for a FREE brochure.

**TRAVEL LEADERS**

Ph: (402) 391-3223 or (800) 283-0660

## Where's Willy the Wildcat This Week...

**WSC WOMEN'S BASKETBALL**

Feb. 7 — Upper Iowa, 6 p.m.  
Feb. 8 — Winona State, 4 p.m.

**WSC MEN'S BASKETBALL**

Feb. 7 — Upper Iowa, 8 p.m.  
Feb. 8 — Winona State, 6 p.m.

**WSC INDOOR TRACK**

Feb. 7-8 — at Husker Invite, Lincoln  
Feb. 8 — at Nebraska Wesleyan Quad

## Wildcats get three firsts at Minnesota meet

Carly Fehringer and Sara Wells each recorded first place finishes to highlight the Wayne State effort at the Minnesota State in Mankato, Minnesota.

Fehringer, a senior from Wayne, recorded a first-place finish in the weight throw with a season-best and NCAA provisional mark of 63 feet, 8 3/4 inches, a throw that now ranks fourth in NCAA Div. II in the event. She also finished third in the shot put with a top mark of 45 feet, 0 1/4 inches.

Sara Wells earned another first-place finish in the shot put with a winning mark of 48 feet, 4 1/4 inches.

Jessi Pongratz reached an NCAA provisional mark with a fourth-place finish in the shot put at 44 feet, 10 1/4 inches while Michaela Dendinger took eighth in the shot put at 41-3.

Four other Wildcats also placed in the weight throw with Emily Wells taking sixth (55-3 1/2), Kyndra Sturm seventh (54-5 1/4), Jessi Pongratz

(51-5) and Michaela Dendinger (51-0) finishing ninth and 10th, respectively.

Other top finishers for the Wayne State women included Alexis Guhl taking fifth in the 60-meter hurdles (9.30) and Megan Svitak recorded a 10th place finish in the pentathlon with 3,009 points.

The Wayne State men were led by a first-place finish from the 1,600-meter relay team. The quartet of Michael King, Jared Balady, Derek Lahm and Zach Thomsen crossed the line first with a time of 3:24.61 to record Wayne State's lone first place finish of the weekend.

In the weight throw, sophomores Bryan Dunn and Ryan Messerschmidt earned top 10 finishes, with Dunn taking fifth at 51 feet, 10 1/2 inches and Messerschmidt coming in 10th place at 48 feet, 6 1/4 inches. Joe Warth earned an eighth place finish in the shot put at 46 feet, 10 1/4 inches.

Wayne junior Zach Thomsen was fifth in the 800-meter run (1:55.80) while junior Jared

Balady also finished fifth in the 600-meter run (1:24.71). Corbin Marksmeier and Nick Schmit also placed in the 600, as Marksmeier was eighth at 1:25.52 and Schmit came in 10th with a time of 1:26.49. Marksmeier also finished 10th in the 60-meter hurdles (8.88) while Schmit was 10th in the 1,000-meter run in 2:44.95.

Adam Hochstein came in seventh in the mile run (4:34.22), Derek Lahm was 10th in the triple jump (43-10) and senior Garang Lual was 10th in the 3,000-meter run (9:17.76).

The men's distance medley relay team of Thomsen, Mickey Doerr, Balady and Hochstein finished fifth with a time of 11:06.01.

Wayne State will compete in a pair of meets this weekend. A select number of athletes will take part in the Husker Invite in Lincoln on Friday and Saturday, while a majority of the team will head to Crete on Saturday for the Doane College/Fred Biele Track and Field Classic, starting at 11 a.m.

## Wakefield wrestlers go 2-3 at Elkhorn South Duals

ELKHORN — The Wakefield Trojans went 2-3 in dual action Saturday at the Elkhorn Duals.

The Trojans beat Platteview (39-36) and Malcolm (45-22) while losing to Class A Millard West (59-13) and Class B Elkhorn South (68-12)

and York (57-14).

The Trojans host their home tournament on Saturday.

**Elkhorn South Duals**  
**Elkhorn South 68, Wakefield 12**  
 182: Ryan Christensen, ES, pinned Efen Godinez, 1:30. 195: Julio Perez, Wakefield, pinned Evan Peterson, 3:29. 220: Wakefield open. 285: Wakefield open. 106: Hunter Johnson, ES, pinned Garrett Brentlinger, 1:41. 113: Alec Welch, ES, pinned Irvin Ramirez, 2:00. 120: Mason Wright, ES, pinned Juan Gonzalez, :54.  
 126: Derek Messersmith, ES, pinned Luke Walsh, 4:36. 132: Camden Wrehe, ES, maj, dec. Jacob Newton, 13-2. 138: Wakefield open. 145: John Harkendorff, ES, pinned Daniel Nuno, 2:52. 152: Wakefield open. 160: ES open. 170: Tyler Martin, ES, maj, dec. Cody Thomas, 10-1.

**York 57, Wakefield 14**  
 195: Chandler Brayton, York, pinned Julio Perez, :34. 220: Wakefield open. 285: Wakefield open. 106: Deven Smith, York, pinned Garrett Brentlinger, 3:49. 113: Irvin Ramirez, Wakefield, dec. Jesse Harlow, 5-4. 120: Juan Gonzalez, Wakefield, dec. Teagan Thorell, 8-5. 126: An-

thony Red, York, pinned Luke Walsh, 1:16.

132: Raymon Mastas, York, dec. Jacob Newton, 20-13. 138: Jackson Coffin, York, pinned Levi Nelson, :40. 145: Hayden Robb, York, pinned Daniel Nuno, 1:55. 152: Wakefield open. 160: Caleb Thomas, Wakefield, tech., Jameson Nickels, 15-0. 170: Cody Thomas, Wakefield, dec. Ethan Cradick, 4-2. 182: Jamison Vanderheiden, York, pinned Efen Godinez, 3:23.

**Wakefield 39, Platteview 36**  
 220: Wakefield open. 285: Both open. 106: Garret Long, Platteview, pinned Garrett Brentlinger, 2:30. 113: Platteview open. 120: Juan Gonzalez, Wakefield, dec. Reed Augusta, 13-8. 126: Gage Jeffers, Platteview, pinned Luke Walsh, :50. 132: Jacob Newton, Wakefield, pinned Scott Sheehan, 3:41.

138: Platteview open. 145: Davy Jones, Platteview, pinned Daniel Nuno, 3:34. 152: Wakefield open. 160: Platteview open. 170: Cody Thomas, Wakefield, pinned Eithan Schmit, :52. 182: Efen Godinez, Wakefield, pinned Zack Jochim, 2:16. 195: Chris Eads, Platteview, pinned Julio Perez, 1:41.

**Wakefield 45, Malcolm 22**  
 285: Both open. 106: Malcolm open. 113:

Malcolm open. 120: Malcolm open. 126: Both open. 132: Dustin Monroe, Malcolm, tech., Jacob Newton, 16-1. 138: Malcolm open.

145: Mason Glause, Malcolm, tech., Daniel Nuno, 16-0. 152: Wakefield open. 160: Caleb Thomas, Wakefield, dec. Jake Roberts, 3-2. 170: Cody Thomas, Wakefield, pinned Ben Dostal, 1:30. 182: Efen Godinez, Wakefield, pinned Caleb Ward, 5:30. 195: Julio Perez, Wakefield, pinned Graham Moody, 1:26. 220: Wakefield open.

**Millard West 59, Wakefield 13**  
 106: Garrett Brentlinger, Wakefield, dec. Noah Kowal, 6-4. 113: Matt Topping, MW, dec. Irvin Ramirez, 8-2. 120: Austin Thimm, MW, pinned Juan Gonzalez, 3:43. 126: Wakefield open. 132: Jacob Lichter, MW, pinned Jacob Newton, 2:00. 138: Scott Johnston, MW, dec. Levi Nelson, 9-5. 145: Hunter Maneman, MW, tech., Daniel Nuno, 17-2.

152: Wakefield open. 160: Caleb Thomas, Wakefield, maj, dec. Joey Suitor, 12-1. 170: Cody Thomas, Wakefield, pinned Mike Burns, 2:37. 182: Caleb Holt, MW, pinned Christian Chinchilla, 3:50. 195: Zack Sorch, MW, pinned Julio Perez, 2:42. 220: Wakefield open. 285: Wakefield open.

## Wayne Residents:

**your opinion is needed**

The City of Wayne, in partnership with the Northeast Nebraska Economic Development District (NENEDD), is conducting a target area needs assessment as part of the City's participation in the Community Development Block Grant (CDBG) Comprehensive Investment & Stabilization (CIS) program offered through the Nebraska Department of Economic Development. Anyone living within the CIS Target Area (see map) are encouraged to take the survey.

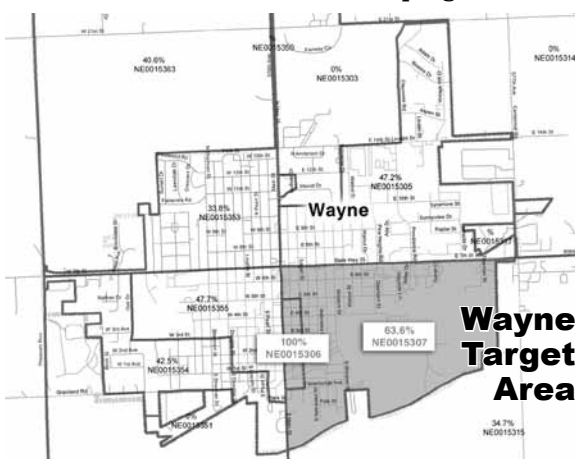

CIS Target Area residents are encouraged to complete a survey to help identify potential projects in their neighborhood which may include:

- housing rehabilitation
- water distribution
- sanitary sewer system
- street improvements
- storm sewer improvements
- public facility improvements (i.e. tornado shelters)
- drainage improvements
- redevelopment projects

City Staff will distribute and collect hard copies of the survey to and from residents in the target area. Hard copies are also available at City Hall located at 306 Pearl Street. Completed surveys may also be returned to City Hall.

To access the survey, visit:  
<https://www.surveymonkey.com/s/WayneCIS>.

A Spanish version is also located at  
<https://es.surveymonkey.com/s/WayneCIS2>.

Survey closing date extended to **February 28, 2014.**

Town Hall meetings to review survey results and identify potential projects will be held in March 2014. Further meeting information will be provided at a later date.

For information pertaining to the Comprehensive Investment & Stabilization (CIS) needs assessment and program, please contact Alyssa Silhacek at 402-379-1150 or by email at [alysa@nenedd.org](mailto:alysa@nenedd.org).

Anniversary Special

## Come Help Us Celebrate...

We've been in practice 11 years!

*New Patient Special:*  
 (February 10th-15th)  
 First Day Services for All New Patients  
 Call for more details!

---

*Existing Patient Special:*  
 Wayne--->Wednesday, February 12th  
 Pender--->Thursday, February 13th

Call to set up an appointment NOW!!!

803 Providence Rd.  
Wayne, NE 68787  
(402) 375-3450

309 Main St.  
Pender, NE 68047  
(402) 385-0183

\* Chiropractic Care \* Massage \*  
 \* Orthotics \* Acupuncture \* Health Products \*

\*\*www.hermanchiro.com\*\*



## Allen teams fall at E-H

Allen's girls and boys both came up on the short end of a pre-tournament matchup Thursday at Emerson-Hubbard.

The Lady Eagles got into a high-scoring matchup with the Lady Pirates, but the hosts clamped down on the Allen girls in the third quarter, and that proved to be the difference in a 65-53 triumph.

Lindsey Sullivan scored 22 points to lead the Lady Eagles, while Gabby Sullivan added 13, Lindsey Jones put in nine, Lexi Oswald had six, Kerri Goodman scored two and Kaylen Smith had a free throw.

In the boys matchup, Emerson-

Hubbard was able to pull away in the second half and earned a 62-37 win over the Allen boys.

Brian Boese and Coleman Kneiff each had 17 points for the Allen boys in the losing effort.

**Girls Result**  
Emerson-Hubbard 65, Allen 53

|             |    |    |    |    |   |    |
|-------------|----|----|----|----|---|----|
| Allen       | 12 | 23 | 3  | 15 | - | 53 |
| Emer.-Hubb. | 14 | 21 | 15 | 15 | - | 65 |

ALLEN – L. Sullivan 22, Jones 9, G. Sullivan 13, Smith 1, Oswald 6, Goodman 2.  
EMER.-HUBB – Scoring not available.

**Boys Result**  
Emerson-Hubbard 62, Allen 37

|             |    |    |   |    |   |    |
|-------------|----|----|---|----|---|----|
| Allen       | 12 | 8  | 8 | 9  | - | 37 |
| Emer.-Hubb. | 18 | 18 | 8 | 18 | - | 62 |

ALLEN – Flores 2, Kumm 1, Boese 17, Kneiff 17.  
EMER.-HUBB. – Scoring not available.



(Photo by Michael Carnes)

## Two in 1,000-point club

Evan Nicholson (right) joined the 1,000-point club with classmate Lauren Lehmkuhl during Thursday's game at Laurel-Concord/Coleridge. Lehmkuhl reached the 1,000-point mark earlier this season.

## Lady Eagles fall to Ponca

The Allen Lady Eagles dropped their opening-round matchup in the Lewis and Clark Conference tournament and also fell in consolation action.

On Saturday, Ponca hit the Lady Eagles early and often, keeping the pressure up and coming away with a 69-31 win in a matchup of the fifth and 12th seeds at Emerson. Lindsey

Sullivan and Gabby Sullivan each had eight points and Lindsey Jones added five for the Allen girls.

In consolation action, Allen and Winnebago locked up in a high-scoring affair, but the Indians came away with an 84-54 win.

Lindsey Sullivan led the Lady Eagles with 13 points, while Jones added 11.

## Trojans fall in quarters

The Wakefield girls reached the quarterfinals of the Lewis and Clark Conference tournament before falling to the top-seeded team in the bracket on Tuesday.

On Saturday, the Trojans posted a 73-65 overtime win over Winnebago at Homer High School in a battle of the No. 9 Trojans and No. 8 Indians.

Wakefield came from behind in the fourth quarter to get the game to the extra session. They trailed by eight but were able to tie the game at 58-58 and outscored the Indians 15-7 in the extra frame.

Lauren Lehmkuhl had a game-high 37 points to go along with 22

rebounds for the Trojans. McKenzie Rusk added 15 points and Emily Puls put in 11. Also scoring were Tianna Gnat with six and Whitney Echtenkamp with four.

The Trojans didn't have an answer for Homer's full-court attack in Tuesday's quarterfinal round at Homer, as the top-seeded Knights ran away with a 73-43 triumph.

Lehmkuhl was the only Trojan in double figures, finishing with 13 points. Rusk added eight, Danicka Dorsey had five and Gnat had four.

The Trojans return to action Tuesday when they host Winnebago.

## Wildcats win consolation

The Winside girls ran into a tough first-round matchup in the Lewis and Clark Conference tournament on Saturday, falling to second-seeded Wynot, 63-19.

Jayd Roberts and Halle Brogren each had five points to lead the Winside girls. Morgan Jensen put in three points.

In consolation action on Tuesday, the Wildcats got their second win of the season, outlasting Walthill by a 53-47 count. Winside trailed at the half, but outscored the Blujays 34-25 in the second half to claim the

win. Jensen and Kelly Tweedy each had 13 points for the Winside girls, while Ellie Jaeger added nine, Roberts had six, Brogren scored four and Alyssa Thies had two.

In non-league action Thursday, Winside dropped a 51-24 decision at Hartington.

## Sports Shorts

### Zeiss named to all-star softball team

Wayne High senior softball standout Jalyn Zeiss was selected to play next summer in the Nebraska Coaches Association all-star game in Lincoln.

The four-year starting shortstop for the Blue Devils earned all-state honors and helped the team to a runner-up finish earlier this school year. She will play her college softball at Wayne State College.

The all-star game is set for Wednesday, July 23 at University of Nebraska's Bowlin Stadium.

### Wildcats move up to No. 8 in polls

The Wayne State women's basketball team moved up one spot to No. 8 in the latest USA Today Div. II top 25 coaches poll.

The Wildcats are 21-2 and lead the Northern Sun conference. They are one of seven teams in the Central Region ranked in the current top 25.

Also ranked out of the Central Region are No. 6 Harding, No. 7 Emporia State, No. 13 Central Missouri, No. 22 Northern State, No. 23 Minnesota State and No. 25 Fort Hays State.

### Fehringer earns NSIC weekly nod

Wayne State senior thrower Carly Fehringer was named the Northern Sun Conference Indoor Women's Field Athlete of the Week.

It's the second straight week that a Wildcat thrower received the award after junior thrower Sara Wells was last week's recipient.

Fehringer, a graduate of Wayne High School, won the weight throw at the Minnesota State Open with an NCAA provisional mark of 63 feet, 8 3/4 inches, which now ranks fourth in NCAA Div. II. She also finished third in the shot put with a top throw of 45 feet, 0 1/4 inches, a mark that now ranks 11th in NCAA Div. II.

### Baseball, softball teams picked high in NSIC preseason

The Wayne State baseball and softball teams have both been picked for upper-half finishes among Northern Sun Conference coaches in their preseason polls.

The Wayne State baseball team was picked to finish fourth in the conference, trailing Minnesota State, St. Cloud State and Augustana. The Wildcats are tied with Winona State in the 15-team poll, which includes all the NSIC schools except MSU Moorhead. First baseman C.J. Nolen and pitcher Eric Browning are the players to watch for the Wildcats, who open the season Saturday, Feb. 22 against Minot State in a non-conference doubleheader at Pittsburg, Kan.

Wayne State's softball team is picked to finish seventh in the NSIC race this spring. Minnesota State and Winona State share the top spot in the 16-team survey, followed by Augustana, Minnesota Duluth, Minot State and Concordia-St. Paul. First baseman Kaiti Williams

and pitcher Sara Scheffert are the players to watch for the Wildcats, who kick off the season Feb. 21 at the Kelly Laas Memorial Dome Invite in St. Cloud, Minn., against in-state rival Nebraska-Kearney.

### Schwieger signs with California team

Former Wayne State pitcher Eric Schwieger has signed a contract with the Sonoma Stompers of the independent Pacific Association in California.

Schwieger, a 6-foot-8 210-pound lefthander, is currently pitching in the California Winter Instructional League for the Palm Desert Coyotes. As of Tuesday, Schwieger had made four appearances and four starts and has a 0-1 record with a 6.75 ERA working 12 innings with 13 strikeouts and no walks.

Following his work with the Palm Desert Coyotes, Schwieger will move on and pitch this summer for the Sonoma Stompers from June through August in the Pacific Association.

In 2013, Schwieger posted a hard-luck 2-5 record and a 3.18 ERA with two complete games for Wayne State as a senior. He led the Wildcats in strikeouts with 68 while working 62.1 innings and had three straight outings with 10 strikeouts while allowing just 11 walks during the season.

In his four years at Wayne State, Schwieger recorded a 14-10 record.

### Ryan Rolfzen earns academic honors

Ryan Rolfzen of Wayne State College was named to the Capital One Academic All-District VII Men's Basketball First Team.

Rolfzen, a 6-foot-7 senior forward, maintains a 3.99 grade-point average majoring in exercise science in the classroom. On the court, he currently ranks third on the Wildcat team in scoring at 9.9 points a game and leads the club in 3-point field goals made with 32. He is shooting 41 percent from the field and 77.8 percent from the free throw line and ranks 13th in the NSIC in 3-point field goals made per game at 1.78.

The Capital One Academic All-District Men's Basketball Teams

are selected by the College Sports Information Directors of America (CoSIDA) to recognize the nation's top student athletes for their combined performances athletically and in the classroom. First-team Academic All-District honorees advance to the Capital One Academic All-America Team ballot where first-, second- and third-team All-America honorees will be selected later this month.

### Lehmkuhl sets new school marks

Wakefield senior Lauren Lehmkuhl became the school's all-time leading scorer in basketball history this past week.

In back-to-back games, she cracked the 30-point barrier to move past the record of 1,268 points set in 1993 by Lisa Blecke. With her school-record 38-point game against LCC and a 37-point effort against Winnebago on Monday, she stands at 1,284 points.

### JV girls post 34-30 road victory

The Wayne High JV girls basketball team posted a 34-30 win over West Point-Beemer in action Thursday.

Danica Schaefer led the 8-8 Blue Devils with nine points while Allison Echtenkamp added seven. Also scoring were Lindy Sandoz with five, Mandy Stabler with three and Brenna Vovos, Morgan Keating and Peyton Roach with two apiece.

### Wakefield wrestlers in NSWCA rankings

Two Wakefield wrestlers are noted in the latest Class C rankings from the Nebraska Scholastic Wrestling Coaches Association.

Brothers Caleb and Cody Thomas are both listed in the rankings. Caleb is the top-ranked wrestler at 160 pounds, while Cody is ranked fifth at 170 pounds.

### Eighth-grade boys win three of four

The Wayne eighth-grade boys basketball team won three of four games in recent action.

In a 49-32 home win over Har-

tington CC, Hunter Jorgensen led the way with 25 points, while Jack Evetovich had eight. Ryan Jaixen led the team in rebounds.

In a 30-22 loss to Bancroft-Rosalie, Jaixen, Mason Lee and Brennan O'Reilly were the top players.

Wayne won their own four-team tournament, beating Pierce (43-40) and Battle Creek (36-22). Against Pierce, Evetovich had 13 and Jorgensen had nine. In the finals against Battle Creek, Jorgensen and Jaixen were the leading players.

### Name omitted in bowling story

In last week's edition of The Wayne Herald, a name was omitted from the story on the Wayne High bowling club teams.

Ronnie Forney is also a member of the boys team. His name was not included in the story, and we apologize for the omission.

## We'll Put Collision Damage in Reverse

**Let our certified technicians quickly restore your vehicle to pre-accident condition with a satisfaction guarantee.**



**Tom's BODY & PAINT SHOP, INC.**

108 Pearl Street  
Wayne, Nebraska

**402-375-4555**

**Godfather's**



**PIZZA**

**106 S. Main St.  
Wayne, NE 68787  
402-833-5077**

## WEEKLY SPECIALS

- **MONDAY** •  
Jumbo for a Large Charge
- **TUESDAY** •  
Large 1-Topping ~ \$10  
Large Specialty Pizza ~ \$13
- **WEDNESDAY** •  
Large 2-Topping and Cheese Sticks ~ \$15  
Jumbo 2-Topping and Cheese Sticks ~ \$19
- **THURSDAY** •  
Free Cookie with purchase of a Large Specialty Pizza  
Free Cookie & 2 Liter Pop with purchase of a Jumbo Specialty Pizza
- **FRIDAY** •  
8 Free Wings with Purchase of a Jumbo Specialty Pizza  
6 Free Wings with Purchase of a Large Specialty Pizza
- **SATURDAY** •  
Large for a Medium Charge  
Free Large Cheese Sticks & Cookie with purchase of a Jumbo Specialty Pizza
- **SUNDAY** •  
Free Medium Cheese Sticks with purchase of a Large Pizza  
Free Large Cheese Sticks with purchase of a Jumbo Pizza

## When it comes to Retirement Planning, you may be faced with a bewildering variety of choices.

Choosing the right mix of financial products to meet your future needs can be a daunting task without the help of a trusted Financial Representative.

Let us provide the professional service and individual attention you need. No matter what your objectives or time frame, we can put a retirement plan together for you.



**Rod Hunke**  
Financial Advisor  
**402.375.2541**



Located at First Nebraska Bank of Wayne  
411 East 7th Street | Wayne, NE 68787

Investment Centers of America, member FINRA/SIPC and a registered investment advisor, is not affiliated with First Nebraska Bank of Wayne. Securities, advisory services and insurance products offered through ICA and affiliated insurance agencies are: • **not insured by the FDIC or any other Federal Government agency; • not a deposit or other obligation of, or guaranteed by any bank or its affiliates; • subject to risks, including the possible loss of principal amount invested.**

Free Estimates

**THE GUTTER CREW**

Seamless Gutters & Downspouts  
28 Years of Experience

Art Sehi (402)776-2563  
Steve Cornett (402)776-2646

PO Box 27 Oakdale, NE 68761  
(402)776-2600 • 1-800-867-7492



## Happy hoopsters

Youth from the area participated in the Knights of Columbus District Free Throw Contest in Wayne on Feb. 2. Advancing to the regional competition, which will be held in Wayne on March 2 were (front) Brandon Bartos (age 10) and Tanner Walling (age 9). (back) Tyrus Eischeid (age 11), Parker Lehmkuhl (age 13) and Hagan Miller (age 12).



Earning first place medals in the girls portion of the Knights of Columbus District Free Throw Contest on Feb. 2 were (above) Maddie Mogus (age 10), Ashton boyer (age 12), Gabi Meyer (age 13) and Cassidy Brudigam (age 11). At left is Kendall Dorey (age 9). These winners will also advance to the Regional Free Throw Contest on March 2. Members of the Wayne Council of the Knights of Columbus organized the contest, which involved youth from several areas.

## WIC and Immunization clinic to be held in Wayne

Northeast Nebraska Community Action Partnership (NENCAP), formerly known as Goldenrod Hills Community Action will hold the Wayne WIC and Immunization Clinic on Wednesday, Feb. 19.

The clinic hours will be from 9:30 a.m. to 3 p.m. at the United Methodist Church located at 516 N Main Street in Wayne.

For an appointment or for more information regarding the WIC or Immunization programs, call (402) 385-6300.

NENCAP's WIC Program provides nutrition education and supplemental foods to income eligible pregnant, breast-feeding or postpartum women, infants, and children to age five years.

NENCAP's Immunization Program provides childhood immunizations to VFC eligible children. Immunizations are needed at ages 2 months, 4 months, 6 months, & 12-15 months. School required im-

munizations are needed prior to entry into kindergarten (ages 4-6) and 7th grade. Lead screening is also available by appointment only to children ages 12 months to 5 years of age.

Each child should be accompanied by the parent or guardian. Past immunization records are required. Proxy forms are needed when a parent or legal guardian is unable to accompany the child to clinic. Proxy forms may be obtained by contacting the Pender office at (402) 385-6300. A suggested donation of \$39 per child would be appreciated to help defray administrative costs. If a child only receives one immunization, then the suggested donation is \$19.50. No one will be denied immunizations for inability to make a donation. This project is supported in part by Federal Immunization Program Funds awarded to Northeast Nebraska Community Action Partnership by the Nebraska Department of Health and Human Services.

Adult vaccine (MMR, Hepatitis A, Hepatitis B, Tdap, Pneumovax, TB testing) is available to the public for a mandatory fee at all immunization clinics to anyone 19 years or older. These fees cover the cost of the vaccine. Call the Pender office at (402) 385-6300 for more information.

NENCAP's Home Visitation Pro-

gram offers services to families who are expecting or have children up to the age of 9 years. Information is available for those interested at the WIC and Immunization Clinic. This program provides free one-on-one education and resource to families and children in Northeast Nebraska in order to ensure and strengthen their well being.

Northeast Nebraska Community Action Partnership (NENCAP), headquartered in Pender, is one of nine Community Action Agencies in Nebraska. NENCAP manages several different programs as determined by identified needs of residents in the 14 county service area. The Agency serves over 10,000 clients a year due to successful outreach efforts. Northeast Nebraska Community Action Partnership (NENCAP) programs include the Commodity Supplemental Food Program; Family Services; Immunization; Weatherization; Head Start; Women, Infants, and Children Nutrition; Early Intervention Services Coordination; Operation Great Start and Operation Building Blocks. The agency serves Knox, Antelope, Pierce, Madison, Stanton, Cuming, Thurston, Dakota, Burt, Wayne, Dixon, Cedar, Washington and Dodge counties. For more information on NENCAP programs, call (800) 445-2505.

## Carbon monoxide is a killer

Michael wasn't exactly sure why he felt so bad. He thought he had the flu or food poisoning. He was nauseated, vomiting, dizzy and tired. His head was pounding. He called the Nebraska Regional Poison Center and was diagnosed with carbon monoxide (CO) poisoning at his local hospital.

Michael is one of the lucky ones. Every year more than 400 Americans die from unintentional CO poisoning and 20,000 are seen in emergency rooms, while another 4,000 are hospitalized.

The Centers for Disease Control ranked Nebraska as the state with the highest reliable mortality rate from carbon monoxide. In 2013, the Nebraska Regional Poison Center received 310 calls on carbon monoxide - an increase from the year before. But this figure is misleading because carbon monoxide poisoning is always under-reported. It is imperative that the citizens of Nebraska understand the dangers, the symptoms and how to prevent poisoning from carbon monoxide.

Symptoms of carbon monoxide poisoning include sleepiness, headache, dizziness, blurred vision, nausea, shortness of breath and convulsions. The first step in treating carbon monoxide poisoning is getting the victim to fresh air. Then seek medical attention immediately.

Carbon monoxide is a gas produced when fuels burn incompletely. It has no color, taste or smell.

The major causes of carbon monoxide poisoning include:

- Using heating equipment that is in poor repair;
- Lack of ventilation in a car;
- Using a charcoal grill indoors;
- Using unvented space heaters.

The Poison Center offers the following suggestions to help prevent carbon monoxide poisoning:

- Inspect all fuel-burning equipment yearly.
- Vent fuel-burning heaters to the outside.
- Do not use a gas range or an oven for heating a room.
- Never use a charcoal grill or hibachi inside.
- Install carbon monoxide alarms on every level of your home.
- Never leave a car running in an attached garage, even with the garage door open.
- Have the vehicle muffler and tailpipes checked regularly.

The carbon monoxide death rate is highest among people greater than 65 years of age. Symptoms of carbon monoxide poisoning resemble those associated with other health conditions that are common among the elderly, especially in the winter.

The Nebraska Regional Poison Center offers tips on carbon monoxide poisoning prevention as a free community service. If you suspect carbon monoxide poisoning or if you have any questions, contact the Nebraska Regional Poison Center toll-free at (800) 222-1222.



**Jessica Olson**

**Personal Chef**  
402-375-7805

*You enjoy your guest,  
I'll do the rest!*

Call for Information

**Valentine Days**  
Feb. 12, 13 & 14

What is your favorite way to say "I Love You?"

Flowers ~ Chocolates ~ Plants ~ Balloons ~ Plush

**Wednesday, February 12 • 8:30 AM - 6:00 PM**  
**Thursday, February 13 • 8:30 AM - 6:00 PM**  
**Friday, February 14 • 8:30 AM - 6:00 PM**

**Light up your Valentine's love — 1 FREE light bulb with the purchase of a dozen arranged roses**

**Wayne Greenhouse**  
215 E. 10th St.  
402-375-1555  
www.thewaynegrhouses.com See us on facebook

## Northeast Community College conducts ceremony for veterinary technology students

A ceremony was held recently in Norfolk for the students enrolled in the Northeast Community College veterinary technology program.

Members of the Class of 2014 received the veterinary technician's pin. Members of the Class of 2015 were awarded a monogrammed white coat to mark their formal acceptance.

Dr. Mike Cooper, DVM and program director, opened the ceremony followed by comments from Corinne Morris, dean of agriculture, math and science at Northeast. Veterinary Technician Instructor Josh Schlote, LVT, administered the Vet Tech's oath to the Classes of 2014 and 2015. Dr. Amanda Hafer, veterinary technician instructor, spoke on how to keep a good sense of humor during her talk, "Laughter is the BEST Medicine."

Cooper said the importance of veterinary technicians became quite obvious at the recent winter meeting of the Nebraska Veterinary Association in Lincoln.

"This past year, the Nebraska Veterinary Association opened its membership for the first time to licensed veterinary technicians. The technicians will have a representative on the board and plans are in place to expand technician education at the winter and summer meetings. It just shows how important (veterinary) technicians have become."

Those who received their white coats at the ceremony included:

Amelia Allington, Ashland; Tara Beranek, Cedar Bluffs; Prudence Biermann, Wisner; Nicole Cargill, Scotia; Candice Hansen, Waterbury; Katelyn Hart, Hershey; Tina Lange, Crofton, Amanda Linstrom, Columbus; Alison Luhr, Wakefield; Andrea McMurray, Barneston; Jodi Prothman, West Point; Nathan Reisinger, Grand Island; and Tara Svenson, Norfolk.

Out-of-state students who received their coats included: Rebekah Frederick, Yankton,

S.D.; Marriah Hood, Huron, S.D.; Sarah Reynolds, Mission, Kan.; Jessica Simons, Springfield, S.D.; Sierra Svatos, Lake Andes, S.D.; and Ashley Vogt, Tabor, S.D.

These sophomore students were pinned during the ceremony: Aubrey Birkel, LaVista; Nicole Bowers, Randolph; Ashley Gibbons, Sutherland; Jenna Guenther, Crofton; Erika Harms, Fremont; Bethany Kethcart, Stanton; Keshia Lackas, Randolph; Sydney Lowe, Blair; Holli Nelson, Plainview; Loren Peterson, West Point; Alexandria Pottorff, Grand Island; Mollie Schieffer, Fordyce; Kristy Topil, Rising City; and Brooke Wemhoff, Norfolk.

One out-of-state student also received a pin: Jessa Moser, Baltic, S.D.

For more information on the Northeast Community College vet tech program, contact Dr. Cooper at (402) 844-7190.

**'LIKE' THE WAYNE HERALD ON FACEBOOK FOR ONLINE UPDATES**

**SHOWS & MOVIES**  
**AT HOME OR**  
**ON THE GO.**

**WATCH TV ANYWHERE YOU HAVE INTERNET ACCESS.**

Introducing WatchTVEverywhere from  
**American Broadband**

Sign up today at  
**watchtveverywhere.com!**



**Friday, February 14**

**"Love Chest \$200 Cash Drawing"**

- Must be an Iron Star Rewards member to participate in drawing
- Hot seat drawings every half hour from 6 p.m. to 10 p.m.
- 5 Valentine's Gift Baskets 6:30 p.m. to 10 p.m.
- Famous Prime Rib Dinner \$17.95
- Drink Specials

**Beginning Feb. 2 ... Come in and start earning chances to win!!!**



**1106 South Main Street Emerson 695-0180**

**www.winnebagocasinos.com**

Owned and Operated By The Winnebago Tribe of Nebraska.  
Must be 21 years of age to play.



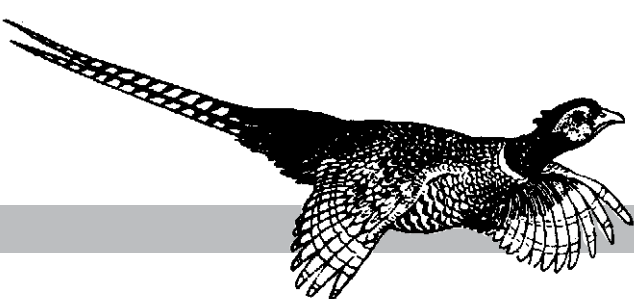

## Don't get me started

By: Michael Carnes  
Managing Editor



(Photo by Joel Janeczek)

Three of happy guys in the pub after the Seattle Seahawks ended 38 years of frustration and won Super Bowl XLVIII - me, Adam Dobbins and Matt Ley.

## Long-suffering fans enjoy victory

I've been a pro and college sports fan for as long as I can remember. Many of you are fans of the Nebraska Cornhuskers or Iowa Hawkeyes. For some, the allegiances fall on other college institutions. Many of you also fans of baseball teams like the New York Yankees, basketball teams like the Los Angeles Lakers or NFL teams like the Green Bay Packers or Pittsburgh Steelers.

How your devotion to those teams got started is your story - this, however, is the story of some long-suffering fans of an NFL franchise that, on Sunday, finally won a Super Bowl.

My interest in the Seattle Seahawks started when the team joined the NFL as an expansion franchise in 1976. At that particular time in my life, I was bouncing back and forth between the Washington Redskins and the New Orleans Saints. The Redskins were a pretty good team at that time - although they had this incredible ability to snatch defeat from the jaws of victory every time they played the Dallas Cowboys - while the Saints' only claim to fame at the time were quarterback Archie Manning, a kicker with half a foot who kicked a then-NFL record 63-yard field goal, and the fact that the Saints were, to put it in rather kind terms, dreadfully awful.

When the Seahawks and Tampa Bay came into the league, I was intrigued at the thought of getting in on the ground floor of one of the new teams. I made my decision the way most intelligent people determine their allegiances to football teams - I chose Seattle's blue-and-green uniform combination over that God-awful, orange-and-red concoction the Tampa Bay team started out with.

And so, the journey began. Fast forward to Sunday - when Seattle played Denver in the Super Bowl. All the "experts" and naysayers said Seattle didn't have a chance against that high-powered Denver offense and Peyton Manning. He's the greatest quarterback of all time, some were saying.

I found a Seahawks-friendly party and enjoyed the game with Adam Dobbins and Matt Ley, both of whom are fellow long-suffering and devoted fans of the Legion of Boom. As the game progressed and Seattle jumped out to a big early lead, we were high-fiving and whooping it up, much to the dismay of those in the room who were cheering for the Broncos.

Seattle got out to a 22-0 halftime lead, and we kept asking one another if we were actually witnessing something that was really happening. "Is this for real?" Adam asked after yet another Seahawks defensive stand.

When Percy Harvin returned the second-half kickoff for a touchdown, we yelled and screamed the Seahawks kick returner to the end zone and jumped up and down and hugged each other like we'd won the lottery. We were expecting to have to settle in for a long, down-to-the-wire game, and there was out team absolutely KILLING the team everybody said was going to win the Super Bowl.

Final score - Seahawks 43, Broncos 8. I've found a kinship here in Wayne with people like Adam and Matt (and, yes, we did celebrate our team's win long into the night, as you can see above). To say that we are still on Cloud Nine, enjoying our team's one-sided beatdown of that vaunted Denver offense would be like saying the Pacific Ocean is a little damp.

I've been a fan of other pro sports teams at different points in my life, but none of those teams ever won championships and my interest in them has disappeared over the years. That's not the case with the Seahawks, though - I've suffered through the years of having horrible quarterbacks, incompetent general managers and horrible ownership and remained true to the team. Good things come to those who wait - and for those of us who have lived through almost four decades of "Wait until next year" statements, that wait is finally over.

I've got 38 years of pent-up frustration to unload between now and the start of next season, and fans of the Denver Broncos who were pointing and laughing at my devotion to the Seattle Seahawks have been put on notice: the Seattle Seahawks ARE the Super Bowl champions, and after that five-touchdown beatdown on Sunday, there's nothing left to say but this: GO SEAHAWKS!!!

## Capitol View

# Sticks and stones being thrown

By J.L. SCHMIDT  
Statehouse Correspondent  
The Nebraska Press Association

Nine days in and there's already name-calling being thrown back-and-forth between the executive and legislative branches. Typical behavior in the short session of the nation's only unicameral, but typically reserved for the final days when last ditch tactics often elicit such emotions.

Lawmakers are supposed to adjourn the 103rd session for good on April 17, three months from now. There will be a mess left behind as a number of measures - some of which lingered from the first year of the two-year session - go unpassed. Some might not even get a debate before the full Legislature.

Governor Dave Heinemann delivered what will be his last State of the State address and, as expected, talked about: cutting taxes; rejecting a proposed expansion of Medicaid; and replacing the "good time" regulations in the state prison system with something called "earned time." That topic came up this summer in the aftermath of four murders in Omaha allegedly committed by a recently released inmate named Nikko Jenkins. Heinemann said Jenkins' release - due to good time - is proof that the system is flawed and dangerous.

State Ombudsman Marshall Lux, whose office investigates problems in the prison system, discovered that despite a number of red flags, Jenkins was denied much-needed mental health intervention during his incarceration. Lux also commented that the existing good time system was a necessary tool for management of inmates.

That rankled Heinemann who said that Lux was "soft on crime." He called the current practice flawed and dangerous and intimated that any senators who support good time were in the same boat as the man



who has been in the Nebraska Ombudsman's office for 35 years.

His comments about Lux -- whom the Legislature has reaffirmed for office at least six times -- incensed several senators to the point where they took the floor a day before Heinemann's big speech to call a few names of their own. Omaha Sen. Steve Lathrop said the comments were "stupid." Judiciary Committee Chairman Sen. Brad Ashford of Omaha called on Heinemann to ratchet down the rhetoric. He added that the comments about Lux were wrong and noted that the Judiciary Committee has been trying to get to the root of the problem while the governor's office has refused to talk

"in any meaningful way."

Not unexpectedly, Sen. Ernie Chambers of Omaha said the Governor was stupid and simple-minded and quacking like a lame duck. Chambers also took a shot at Omaha Sen. Scott Lautenbaugh for introducing Heinemann's "earned time" bill. Chambers also criticized prison officials for keeping Jenkins in solitary confinement for two years because he was hard to handle instead of seeking a civil commitment for mental health care.

Let's hope that cooler heads can prevail on this serious issue and that the governor and lawmakers can see the value of the present system with some modification. As

one who had a family member serve three years and one month in the prison system, I am of the opinion that "good time" is a valuable incentive for a number of inmates.

The state has already cut back on the availability of education for inmates and my family member had to wait almost a year to get into much needed substance abuse treatment, which did have a big impact. We have to stop filing these people away like animals in cages and try evaluation and rehabilitation as alternatives. Give good time a tweak and keep it as an incentive. And replace name-calling with respect.

## Letters Welcome

Letters from readers are welcome. They should be timely, brief (no longer than one type-written page, double spaced) and must contain no libelous statements. We reserve the right to edit or reject any letter.

Letters published must have the author's name, address and telephone number. The author's name will be printed with the letter; the address and the telephone number will be necessary to confirm the author's signature.

The Wayne Herald editorial staff writes all headlines.



## Legislative Update

# Will action be taken on taxes in 2014?

After last session, I think most people were skeptical that the Legislature would take any meaningful action regarding taxes.

While taking action on property and income tax still remains a question, last Friday we did deal with one important issue - we got one step closer to exempting sales tax on agricultural machine repairs and parts.

LB96, introduced by Sen. Annette Dubas of Fullerton, advanced from General File with a vote of 44-0. This is very important for our communities, especially those on or near the border with other states. Nebraska is currently one of only eight states that charge sales tax on agricultural parts and repairs. Of our neighboring states, Wyoming is the only one to charge a sales tax.

This is not just an issue for the agriculture industry; it is an economic issue that affects the state as a whole. Our implement dealers need this in order to remain competitive, especially those that are on our borders. LB96 is back on the agenda and should be heard on Select File yet this week and I do not foresee it being held up.

This is one of three steps that I felt we needed to take to address meaningful tax reform this year. The remaining two are property tax relief and some adjustment to



Legislative Update  
By Dave Bloomfield  
State Senator, District 17

the income tax brackets. I still do not think that people in Nebraska who may make well under \$30,000 per year should be paying at the highest tax rate in the state. Time will tell, but I am optimistic that at some point this year we will address these issues.

As always, if we can be of any assistance, contact our office at (402) 471-2716 or e-mail dbloomfield@leg.ne.gov.

## Wayne City Council Members

- |   |   |
|---|---|
| <b>First Ward</b><br>Nick Muir — 369-0795<br>Rod Greve — 375-1486             | <b>Third Ward</b><br>Cale Giese — 369-2145<br>Kaki Ley — 375-2017       |
| <b>Second Ward</b><br>Jennifer Sievers — 833-1234<br>Matt Eischeid — 375-1944 | <b>Fourth Ward</b><br>Jon Haase — 375-3811<br>Jill Brodersen — 833-5504 |
| <b>Mayor</b><br>Ken Chamberlain<br>375-1699                                   |   |

The Wayne City Council meets the first and third Tuesdays of the month. Meeting times are at 5:30 p.m. at the City Council chambers, located in the Wayne City Offices at 306 N. Pearl St.

## Got News?

402-375-2600

800-672-3418

Fax:  
402-375-1888

Advertising: whclass@inebraska.com or melissa@wayneherald.com

The views expressed on this page are not necessarily that of this newspaper



News  
Clara Osten  
clara@wayneherald.com



Man. Ed./Sports  
Michael Carnes  
sports@wayneherald.com



Publisher  
Kevin Peterson  
kevin@wayneherald.com

Contact me with concerns from classified ads to editorial



THE FOLLOWING WAS THE AVERAGE U.S. CITIZEN'S RESPONSE to the HOUSE GOP RESPONSE to the SENATE GOP RESPONSE to the MODERATE GOP RESPONSE to the TEA PARTY RESPONSE to the OFFICIAL REPUBLICAN RESPONSE to PRES. OBAMA'S STATE OF THE UNION ADDRESS.





# Courthouse News

## County Court Proceedings Judge Michael L. Long presiding

On Jan. 27 the Wayne County Court heard 68 cases, including two juvenile cases, three probate hearings, three bond hearings, three civil cases and 57 criminal cases.

During the previous week there were eight civil signings, six probate signings, six juvenile signings and five criminal signings. There were 14 new civil cases filed, nine criminal cases filed and eight traffic tickets filed.

### Criminal Proceedings

St. of Neb., pltf., vs. Maxwell J. Honig, Mondamin, Iowa, def. Minor in Possession or Consumption. Fined \$500 and costs.

St. of Neb., pltf., vs. Robert J. Potter, Schuyler, def. Complaint for No Proof of Financial Responsibility (Count I) and No Valid Registration (Count II). Fined \$175 and costs.

St. of Neb., pltf., vs. Jordan L. Dickau, Wayne, def. Complaint for Driving While Under the Influence of Alcohol with a Person under the age of 16 years (Count I) and

Reckless Driving (Count II). Fined \$1,000 and costs.

St. of Neb., pltf., vs. Justin L. Bounds, Wayne, def. Complaint for Criminal Mischief. Fined \$250 and costs.

St. of Neb., pltf., vs. Zebulion A. Braun, Humphrey, def. Complaint for Minor in Possession or Consumption. Fined \$500 and costs.

### Civil Proceedings

Portfolio Recovery Associates, LLC., pltf., vs. Jesus Zavala, Wayne, def. \$693. Judgement for the pltf. for \$388.89 and costs.

Credit Management Services, Inc., pltf., vs. Denise Reed and Kenneth Reed, Hoskins, defs. \$615.01. Judgement for the pltf. for \$615.01 and costs.

Credit Bureau Services, Inc., pltf., vs. Dorian L. Bart and Jerry E. Bart, Carroll, pltf. \$399.99. Judgement for the pltf. for \$220 and costs.

Credit Bureau Services, Inc., pltf., vs. Brian A. Petzoldt and Michelle Petzoldt, Winside, defs. \$275.78. Judgement for the pltf. for \$275.78 and costs.

### Small Claims Proceedings

First Nebraska Bank of Wayne,

pltf., vs. Drew D. Henderson, Omaha, def. \$2,233.39. Judgment for the pltf. for \$2,233.39 and costs.

Tim G. Schaefer, Jr., pltf., vs. Larry Grashorn, Norfolk, def. \$3,500. Judgment for the pltf. for \$3,500 and costs.

Tim Schaefer, dba Sinclair, pltf., vs. Dustin Stegemann, Wayne, def. \$862.14. Judgment for the pltf. for \$862.14 and costs.

### Traffic violations

Samantha O'Brien, Lawrence, Kan., spd., \$73; Kendall Gubbels, Norfolk, spd., \$123; Kurt Malchow, Wayne, spd., \$173; Adriana Saldana, Orange City, Iowa, spd. and no seat belt, \$198; Tyler Micanek, Lynch, spd., \$248; Dylan Puls, Hoskins, spd., \$173; James Bennington, Jr., Norfolk, spd., \$173; Vicki Burbach, Elkhorn, spd., \$123.

Clinton Johnson, Wayne, spd., \$123; Abigail Bova, Omaha, no reg. in vehicle, \$73; Jason Willard, Pierce, spd., \$123; Nicholas Ptak, Yankton, S.D., spd., \$173; Gerald Gullicksen, Tilden, spd., \$123; Kirk Christian, Pierce, spd., \$123; Jesus Zavala, Wayne, spd. and failure to use seatbelt, \$98; Kristin Liska, Wayne, unlawful display of plates, \$98; Jennifer Pineda, Norfolk, violated stop sign, \$123; Nicolas Gonzalez, no oper. lic., \$123.

### December Property Transfers

Dec. 18: Herman O. and Dorothy L. Koepke Trust, Lonnie D. Koepke Trustee to Kris M. Loberg. Part of the NW 1/4 of Section 21, Township 26, Range 1. Exempt.

Dec. 18: Lonnie Koepke and Suelen Koepke to Kris M. Loberg. Part of the NW 1/4 of the NW 1/4 of Section 21, Township 26, Range 1. \$162.

Dec. 18: Herman O. and Dorothy L. Koepke Trust, Jeffrey D. Koepke Trustee to Timothy B. Koepke. Part of the SW 1/4 of Section 21, Town-

ship 26, Range 1. \$1,608.75.

Dec. 18: Herman O. and Dorothy L. Koepke Trust, Lonnie D. Koepke Trustee to Timothy B. Koepke. Part of the SW 1/4 of Section 21, Township 26, Range 1. Exempt.

Dec. 19: JHM Albers Partnership, Jeffrey T. Albers, Holly Sue Schroeder and Matthew H. Albers to JHM LLC. The NE 1/4 of the SW 1/4 and the S 1/2 of the SW 1/4 of Section 28, Township 25, Range 4; the N 1/2 of the NW 1/4 of Section 33, Township 25, Range 4; the SW 1/4 of Section 25, Township 25, Range 4 and the NW 1/4 of the SW 1/4 of Section 28, Township 25, Range 4. Exempt.

Dec. 19: Duane Russell Lutt to Rodney L. Lutt and Christin E. Lutt. Part of the NW 1/4 of the SE 1/4 of Section 9, Township 26, Range 4. Exempt.

Dec. 19: Ann M. (Sharer) Kinney and William Kinney to Todd L. Hoeman. Lot 20, Block 5, Sunnyview Subdivision of Wayne. \$207.

Dec. 20: Mark A. Christensen and Carrie L. Christensen to Norman Slama II. Part of the SE 1/4 of the SE 1/4 of Section 1, Township 26, Range 3. \$337.50.

Dec. 20: Kristin M. Loberg to KD Ag LLC. Part of the SE 1/4 of Section 7, Township 27, Range 2. Exempt.

Dec. 20: Kristin M. Loberg to Daniel J. Loberg Revocable Trust, Kristin M. Loberg Trustee. The SW 1/4 of Section 8, Township 27, Range 2; the NW 1/4 of Section 9, Township 27, Range 1; part of the NW 1/4 of Section 22, Township 26, Range 1 and the NW 1/4 and part of the SW 1/4 of Section 6, Township 25, Range 1. Exempt.

Dec. 20: Daniel J. Loberg Revocable Trust, Kristin J. Loberg Trustee to Kristin M. Loberg. The SE 1/4 of Section 7, Township 27, Range 2; the SW 1/4 of the NE 1/4 and the NW 1/4 of Section 15, Township 27,

Range 2; the NE 1/4 of Section 29, Township 28, Range 2; part of the SW 1/4 of Section 27, Township 26, Range 2 and part of the SE 1/4 of the SE 1/4 of Section 7, Township 27, Range 2. Exempt.

Dec. 20: Kristin M. Loberg to David Loberg. Part of the SE 1/4 of the SE 1/4 of Section 7, Township 27, Range 2. Exempt.

Dec. 20: Barbara Ann Hill to Grain Belt LLC. Part of the NE 1/4 of Section 19, Township 25, Range 1. \$1,514.25.

Dec. 20: Orville R. Raabe, Jr. and Carol Raabe to Grain Belt LLC. Part of the NE 1/4 of Section 19, Township 25, Range 1. Exempt.

Dec. 20: Toni Hytrek to MN Rentals LLC. Part of Lot 5, Block 22, Original Town of Wayne. \$87.75.

Dec. 20: John H. Claus and Kay S. Claus to Charles L. Rutenbeck and Katherine A. Rutenbeck. Part of the W 1/2 of the SE 1/4 of Section 30, Township 26, Range 4. \$225.

Dec. 20: Herbert W. Alberts Feed Lots, Inc. Herbert W. Alberts Feed Lots Inc. to Albers Farms Inc. The SW 1/4 of Section 36, Township 25, Range 4. Exempt.

Dec. 20: Michael E. Dunklau and Kim A. Dunklau to BB Ventures, LLC. Part of the W 1/2 of the SW 1/4 of Section 33, Township 27, Range 3. Exempt.

Dec. 26: Lyle Grone to Sandra Grone. The E 1/2 of the NW 1/4 of Section 3, Township 26, Range 3. Exempt.

Dec. 27: Mark Flear and Lois Flear to Flear Farms LLC. The S 1/2, the NE 1/4, the N 1/2 and the SE 1/4 of Section 20, Township 26, Range 1; the SW 1/4 of Section 18, Township 26, Range 1; the SE 1/4 of Section 30, Township 26, Range 1 and the SW 1/4 of Section 29, Township 26, Range 1. Exempt.

Dec. 27: Dunklau Acres LLC to Tuffen Ble Ranch, LLC. Part of the W 1/2 of the SW 1/4 of Section 1, Township 26, Range 3. \$479.25.

Dec. 30: James D. Milliken and Ann M. Milliken to Gander Foods, Llc. Lot A Original town of Wayne, Administrative Lot Split L7 and 8, Block 28 and part of Section 13, Township 26, Range 3. \$675.

Dec. 30: Kristin M. Loberg to BK Ag LLC. The SW 1/4, the NE 1/4 and the NW 1/4 of Section 15, Township 27, Range 2. Exempt.

Dec. 30: Kristin M. Loberg to KD Ag LLC. Part of the SE 1/4 of Section 7, Township 27, Range 2. Exempt.

Dec. 30: Kristin M. Loberg to MK Ag LLC. Part of the SW 1/4 of Section 27, Township 26, Range 2. Exempt.

Dec. 31: Wayne Skelgas, Inc.,

Zach Propane Service, Inc. to Rod Lutt and Christin Cook-Lutt. Part of the NE 1/4 of the SE 1/4, Tax Lot 6, Section 13, Township 26, Range 3; part of hte NE 1/4 of the SE 1/4, Tax Lot 7 and 8, Section 13, Township 26, Range 3. \$405.

Dec. 31: Byron Janke and Patricia Janke to Daniel W. Janke and Anna T. Janke. Lot 3 and 4, Part of lot 2, Block 9, Bressler & Pattersons First Addition of Winside. Exempt.

Dec. 31: Valores A. Mordhorst to Morris C. Backstrom and Bernadine Backstrom. Lot 7B Sunrise Cove Addition, Administrative Lot Split Lot 7, Block 2 of Wayne. \$254.25.

January Property Transfers  
Jan. 3: Steven C. Grothe to R&B Langenberg Partnership. Part of hte W 1/2 of the SE 1/4 of Section 30, Township 25, Range 1. \$366.75.

Jan. 3: Adam Dotson to Dotson Investments, LLC. Lot 6 and part of Lot 5, Bressler & Pattersons First Addition, Subdivision Outlot 2 of Winside and part of the SW 1/4 of the SE 1/4, Tax Lot 13, Section 34, Township 26, Range 2. Exempt.

Jan. 3: Jeffrey Allen Morlok and Barbara Jean Morlok to Brendon L. Pick. Lot 4, Logan Valley Industrial Park of Wayne Area Subdivisions. \$112.50.

Jan. 3: Christopher M. Clark to Jesse Rethwisch and Angela E. Rethwisch. The N 1/2 of the NE1/4 of Section 23, Township 26, Range 3. \$1,606.50.

Jan. 6: Elwood L. Pilger, Sr. and Ida M. Pilger to Brulen L. Hank. Lot 3, 4, 5 and part of Lot 2, Block 1, Original town of Carroll. \$22.50.

Jan. 7: Community Development Agency of Wayne to Progressive Property Inspections, LLC. Lot 12, Western Ridge II Addition - amended plat of Wayne. Exempt.

Jan. 7: Community Development Agency of Wayne to Ryan Ridder and Amy Ridder. Lot 5, Neihardt Administrative Replat L27-33 amended plat Western Ridge II Addition of Wayne. Exempt.

Jan. 8: Teresa K. Baier and Matt Maier to Matt Baier. Part of Block 3, Original Altona of Altona. Exempt.

Jan. 9: Windom Ridge Inc. to Louis Benscoter, Jr. Lot 18 Benscoter Addition of Planned Unit Development Replat 2 of Wayne. \$337.50.

Jan. 10: Charles F. Maas and Virginia L. Maas to Charles F. Maas and Virginia L. Mass. Prt of the SW 1/4 of Section 10, Township 25, Range 1. Exempt.

Jan. 10: Jacob (Jake) Sorensen to Kimberly (Hattig) Sorensen. Part of Lot 1, 2 and 3, Block 26, Original town of Wayne. Exempt.

so... what classic hit gets you thinking of that special someone ??

REMEMBER TO LET HER INTO YOUR HEART THEN YOU CAN START TO MAKE IT BETTER

HOW SWEET IT IS TO BE LOVED BY YOU

now... take those lyrics and turn them into art...



and you have Lyricology It's the tunes you love...only for your walls!

...makes a great Valentine !!



Hallmark

CARDS...GIFTS...AND FUN !!

110 South Logan Wayne

Find us on Facebook

www.facebook.com/thefinaltouchwayne

# Heart-Shaped Ice Cream Cakes

Order ahead or choose from our many on display! Available thru February 14th.



Wayne DQ  
7th & Main  
402-375-1404

Sun. - Thurs. 10 a.m. - 10 p.m.  
Fri. - Sat. 10 a.m. - 11 p.m.

We've Got The Good Stuff!!

Stop in and check out our great selection of Valentine treats!



216 E. 7th Street • Wayne, NE • 402-375-2922

U Save Pharmacy



## Pulmonary services here at home

At Sanford, we believe quality care should be delivered close to home. Sanford Health specialists provide health and healing where it's convenient to you. Where you feel at home.

Ross Bacon, MD  
Pulmonary Specialist

Common Services:  
Pulmonary Medicine  
Sleep Medicine

To schedule an appointment with Dr. Bacon at Pender Community Hospital, call (605) 328-8900 or (866) 808-5242.

SANFORD HEALTH

## Presidential honor

Clara Osten, past president of the Wayne Kiwanis Club (left) was presented a Nebraska-Iowa Kiwanis District Foundation Life Member award recently for her service to the Kiwanis Club. Making the presentation was Charlotte Easland, President-Elect of the club.

## Couples Dance Class

Instructors: Paul and Karen Karr  
Six Weeks-\$40 — Limited registration  
Begins February 20th — 7 to 9 pm



For Your Valentine  
Seven Course Gourmet Dinner for Two  
February 13th & 14th — \$39  
Limited Seating — by reservation only — 402-833-1287



Miss Molly's

203 Main Street • Wayne • 402-833-1CUP  
Open 10 AM Mon.-Thurs.-Fri.-Sat.

Valentine Presents  
Gift Certificates  
Handmade Candy







# Faith

# The Wayne Herald

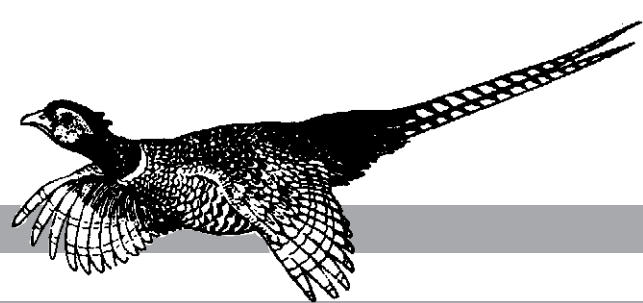

## Church Services

### Wayne

**BAHAI FAITH**  
1002 West 2nd Ave.  
(402) 833-5202 or (402) 833-0117  
Contact: Chris Tee Weixelman or Gary Weddel.  
Second Sunday of the month: Prayers and Pastry, 10 a.m. - Open to all religions and spiritual convictions. Prayers from all faiths welcome. **Friday:** 7:30 p.m. Study Circle. Investigate spiritual concepts and the relation of life and death.

**CALVARY BIBLE**

**EVANGELICAL FREE**  
502 Lincoln Street  
(402) 375-4946  
website: www.cbefc.org  
email: calvarybible@gmail.com  
(James Seal, pastor)  
Sunday: Sunday School, 9 a.m.; Worship service, 10:30 a.m.

**FAITH BAPTIST**  
Independent - Fundamental  
208 E. Fourth St. - 375-3413  
(Pastor Jim Scallions)  
Sunday: Sunday school, 10 a.m.; Worship, 11 a.m.; Evening worship, 7:30 p.m.

**FIRST BAPTIST**  
400 Main St.  
375-3608  
(Douglas Shelton, pastor)  
Sunday: Sunday School, Adult and children's classes, 9:15 a.m.; Prayer and Fellowship, 10:15 a.m.; Worship, 10:30 a.m.

**FIRST PRESBYTERIAN**  
216 West 3rd St.  
375-2669  
(Rev. Ray McCalla, pastor)  
www.fpcwayne.org  
Sunday: Handbell Practice, 8:45 a.m.; Church School, 9 a.m.; Confirmation Class, 9 a.m.; Worship, 10 a.m.; Narcotics Anonymous, 6 p.m. **Monday:** Scout Pack meeting, 6 p.m. **Wednesday:** High School Youth meeting, 7:30 p.m. **Friday:** Wayne Women's Club, 2 p.m.

**FIRST TRINITY LUTHERAN**  
Altona, LC-MS  
57741 847th Road, Wayne  
(Rev. Terry Makelin, pastor)  
(402) 336-7819 cell phone  
Sunday: Divine Worship Service with Holy Communion, 9 a.m.; Sunday School, 10 a.m.; Joint Bible Study on the book of Romans at St. John's in Pilger, 2 p.m. (open to all who wish to attend). **Wednesday:** Joint Midweek Catechism classes at St. John's in Pilger, approximately, 4 p.m.

**FIRST UNITED METHODIST**  
6th & Main St.  
(Pastor Peter Phillips)  
Sunday: Fifth Sunday after Epiphany. Worship Services, 8:15 and 9:30 a.m.; Sunday School, 10:45 a.m.; Wayne United Methodist Women, 10:30 a.m.; Youth Group, 5 p.m. **Wednesday:** King's Kids, 3:40 p.m.; Missions, 6 p.m.; Jubilant Ringers, 6 p.m.; Finance, 6:45 p.m.; Chancel Choir, 6:45 p.m.; Trustees, 7:30 p.m.; Praise Team, 7:30 p.m.; Advisory Board, 8 p.m.

**GRACE LUTHERAN**  
Missouri Synod  
904 Logan  
grace@gracewayne.com  
(The Rev. Michael Feldmann Senior Pastor)  
The Rev. Carl Lilienkamp, Associate Pastor)  
(Stephen Ministry cong.)  
Sunday: Lutheran Hour on KTCH, 7:30 a.m.; Worship with Communion, 8 and 10:30 a.m.; Sunday School, 9:15 a.m.; Bible Class, 9:30 a.m.; Mission Council retreat, noon; Table Talk, 8:30 p.m. **Monday-Friday:** Fishers of Kids Preschool, 8:30 a.m. **Monday:** Worship, 6:45 p.m. **Tuesday:** Evening Circle, 7 p.m.; Cross Training, 8:30 p.m. **Wednesday:** Bible Class, 9 a.m.; Ladies Aid, 2 p.m.; Bell Choir, 5:30 p.m.; Midweek School, 6:30 p.m.; Choir, 6:45

p.m. **Thursday:** Bible Class, 8 a.m.

**JEHOVAH'S WITNESSES**  
Phone 375-2631 or 375-3427 for information

**JOURNEY CHRISTIAN CHURCH**  
1110 East 7th St.  
www.journeychristianonline.org.  
375-4743  
(Troy Reynolds, minister)  
(Justin Raulston, minister of involvement)  
Sunday: Christians Hour on KTCH, 8:45 a.m.; Worship, 9 and 10:30 a.m.; Small group, 6:30 p.m.; Life group at various homes, 7 p.m. (also on several other days of the week).

**OUR SAVIOR LUTHERAN**  
421 Pearl St. • 375-2899  
oslc@oslcwayne.org  
Pastor Sylvia Karlsson, Interim pastor  
Saturday: Worship, 5:30 p.m. **Sunday:** Sunday School, 9 a.m.; Adult Forum, 9 a.m.; Coffee Hour, 9 a.m.; Worship, 10 a.m.; Movie Day, 11 a.m. **Monday:** Committee Meeting Night, 6 p.m.; Church Council, 7 p.m. **Tuesday:** Bible Study at Tacos & More, 6:45 a.m.; Cluster Text Study, 10 a.m.; Faith Builders, 7 p.m. **Wednesday:** Joy Circle, 2 p.m.; Band rehearsal, 5 p.m.; Meal, 5:30 p.m.; Joyful Noise, 5:45 p.m.; Worship, 6:30 p.m.; Confirmation, 7 p.m.; Choir, 7 p.m.; FLoC, 7 p.m.

**PRAISE ASSEMBLY OF GOD**  
1000 East 10th St.  
375-3430  
Rev. Jason Pickering, Pastor  
Sunday: Sunday School, 9:30 a.m.; Worship Service, 10:30 a.m. **Wednesday:** "Kidz Praise" Ministry for children grades kindergarten through sixth grade, 6:30-7:40 p.m.; Adult Bible Study, 6:30-7:40 p.m.

**ST. MARY'S CATHOLIC**  
412 East 8th St.  
(Fr. Mark Beran, pastor)  
375-2000; fax: 375-5782;  
E-mail: parish@stmaryswayne.org  
Friday: No Mass, Fr. Beran's Day Off. **Saturday:** Mass, 8 a.m.; Right to Life Breakfast, Holy Family Hall, 9:30 a.m.; Mass, 6 p.m. with World Marriage Day Blessing. **Sunday:** Mass, 8 a.m. and 10 a.m. with World Marriage Day Blessing and Hospitality Sunday, hosted by W.I.N.G.S.; Mass at 9 p.m. with World Marriage Day Blessing. Spanish Mass has been moved to Emerson on Sundays at 10 a.m. For more information contact Sacred Heart Parish at (402) 695-2505. **Monday:** Ecumenical Prayer group, 3 p.m. at Providence Medical Center Chapel; Ado-

ration, 4:30-5 p.m.; Mass, 5:15 p.m.; Hispanic Prayer Group and Rosary at rectory, 6 p.m. **Tuesday:** Adoration, 4:30-5 p.m.; Mass, 5:15 p.m.; Board of Education Meeting, rectory, 7 p.m.; Mass at 9 p.m. **Wednesday:** Adoration, 4:30-5 p.m.; Mass at 5:15 p.m.; Circles of Grace for grades kindergarten through sixth grade and parents, 6:45 p.m.; Religious Education classes for seventh grade through W.I.N.G.S. **Thursday:** "That Man Is You," 5:45 a.m. breakfast, Session, 6 a.m., Holy Family Hall; Adoration, 4:30-5 p.m.; Mass, 5:15 p.m.; RCIA, rectory, 7 p.m. **Friday:** No Mass, Fr. Beran's day of.

**Allen**

**FIRST LUTHERAN**  
(Pastor Sarah Ruch)  
Sunday: Sunday School, 8:30 a.m.; Worship Service, 9 a.m. **Wednesday:** ACCTS, 3:45 p.m.; Confirmation Class at Allen, 7 p.m.

**UNITED METHODIST**  
(Pastor Lorrie Kentner)  
Sunday: Worship service, 9 a.m.

### Carroll

**ST. PAUL LUTHERAN**  
(Pastor Harrison Goodman)  
Sunday: Divine Service with Communion, 8 a.m.

**UNITED METHODIST CHURCH**  
(Pastor Peter Phillips)  
Sunday: Fifth Sunday after Epiphany. Sunday School, 10 a.m.; Worship Service, 11 a.m. **Wednesday:** Carroll United Methodist Women, 1:30 p.m.

### Concord

**CONCORDIA LUTHERAN**  
(Pastor Sarah Ruch)  
Sunday: Sunday School, 9:30 a.m.; Worship Service, 10:45 a.m. **Wednesday:** Confirmation class at Allen, 7 p.m.

**ST. PAUL LUTHERAN**  
East of town  
(Willie Bertrand, pastor)  
Sunday: Worship service, 8 a.m.; **Tuesday:** Bible Study at Jensen's, 9 a.m.

**EVANGELICAL FREE**  
(Pastor Todd Thelen)  
(Pastor Scott Kahn)  
Friday: Women's Bible Study, 9:30 a.m. **Sunday:** Prayer Time, 9 a.m.; Sunday School, 9:30 a.m.; Morning Worship, 10:30 a.m.; Evening Bible Study, Axiom, Praying Kids - Mighty in Power, 7 p.m.

### Dixon

**ST. ANNE'S CATHOLIC**  
(Fr. David Liewer, pastor)  
Saturday: Mass at St. Michael's in Coleridge, 7 p.m. **Sunday:** Mass at St. Mary's in Laurel, 8 a.m.; Mass at Anne's in Dixon, 10 a.m. **Wednesday:** CCD classes for grades K-12, 6:45 p.m.

### Hoskins

**PEACE UNITED CHURCH OF CHRIST**  
(Dr. Richard Brown, pastor)  
Sunday: Sunday School, 9:30 a.m.; Worship, 10:30 a.m.

**TRINITY EVANG LUTHERAN**  
(Rodney Rixe, pastor)  
Sunday: Trinity Bible Hour, 9 a.m.; Worship, 10 a.m.

### Wakefield

**CHRISTIAN CHURCH**  
3rd & Johnson  
Gary Patterson, Pastor  
email: wakechristian@gmail.com  
Internet web site: www.wakefieldcc.blogspot.com  
Sunday: Christian Hour, KTCH, 8:45 a.m.; Prayer Warriors, 9 a.m.; Sunday School, 9:30 a.m.; Praise and Worship, 10:30 a.m.

**EVANGELICAL COVENANT**  
802 Winter St.  
e-mail: wakecov@msn.com  
(Kelly Johnston, Pastor)  
Sunday: Prayer, 9:30 a.m.; Morning Worship, 10 a.m. **Tuesday:** Ladies Prayer Time, 9 a.m.; **Wednesday:** Worship Video on Cable, 10 a.m.

**IMMANUEL LUTHERAN**  
4 North, 3 East of Wayne  
(Willie Bertrand, pastor)  
Sunday: Morning Worship, 9:30 a.m.; Sunday School, 10:30 a.m.; **Tuesday:** Bible Study at Jensen's, 9 a.m.

**PRESBYTERIAN**  
216 West 3rd  
(Rev. Charity Potter, pastor)  
Sunday: Parish meeting at Emerson, 10 a.m., followed by Potluck; Worship at Wakefield Health Care Center, 1:15 p.m.

**ST. JOHN'S LUTHERAN**  
West 7th & Maple  
(Willie Bertrand, pastor)  
Sunday: Worship Service, 11 a.m.

**SALEM LUTHERAN**  
411 Winter Street  
Pastor Darwin Garton, pastor  
Friday: Pastor's Sabbath. **Saturday:** Worship, 6:30 p.m. **Sunday:** Adult Choir Practice, 7:30 a.m.; Sunday School for all ages, 9 a.m.; Contemporary Worship, 10:30 a.m.; Girl Scout meeting, 6:15 p.m. **Tuesday:** NE Cluster, 10 a.m. **Wednesday:** Lincoln's Birthday. Confirmation class, 6 p.m. **Thursday:** Community Club Coffee, 9 a.m.; Salem Video on Channel 98, 10 a.m. and 7 p.m.; Social Missions meeting, 5:30 p.m. **Friday:** Pastor's Sabbath. Valentine's Day.

### Winside

**ST. PAUL'S LUTHERAN**  
218 Miner St.  
(Pastor Harrison Goodman)  
Sunday: Bible Study, 9:30 a.m.; Worship Service, with Holy Communion 10:30 a.m. **Monday:** After School program for students in grades K-5, 3:35-5:15 p.m. **Wednesday:** Bible Study, 7 p.m.

**TRINITY LUTHERAN**  
(Parish Minister, Glenn Kietzmann)  
Sunday: Sunday School, 9:30 a.m.; Council, 9:30 a.m.; Communion Service, 10:30 a.m. **Thursday:** WEL-CA, 2 p.m.

**UNITED METHODIST**  
207 Jones Street  
(Pastor Judy Carlson)  
(Assistant Pastor Lauren Rudolph)  
Sunday: Sunday School, 9:15 a.m.; Worship, 10:30 a.m.; Potluck Dinner after worship. **Tuesday:** Bible Study, 10 a.m. **Wednesday:** United Methodist Youth Fellowship, 7 p.m.

**MICAH'S CLOSET** Behind Verizon Wireless (6th & Main) Atras de Verizon Wireless Por el Callejon

**Family Thrift Store**  
Tienda de Segunda Para Toda la Familia

**- FEBRUARY SALE -**  
Feb. 3-8 - All Sleepwear - \$5.00  
Feb. 10-15 - Get 2 Free Items with \$14 Purchase  
Feb. 17-22 - All boys & girls shirts and pants - \$1  
Feb. 24-28 - All coats and hoodies - \$1  
-- Happy Valentine's Day! --

Hours: Monday-Friday 10 am-6 pm Saturday 10 am-4 pm  
Horas: Lunes-Viernes 10 am-6 pm Sábado 10 am-4 pm  
First United Methodist Church 402-375-2231

**GRIEF RECOVERY SUPPORT GROUP**  
Your JOURNEY from Mourning to Joy

GRIEF SHARE

Offered each Thursday evening 6:00 p.m. - 8:00 p.m. March 6 - May 22  
Providence Medical Center 1200 Providence Road - Wayne  
Classes are FREE Snacks furnished  
Registration begins Feb. 10 and will conclude on Feb. 26. Everyone needs to register.  
For more information: Please contact Sr. Deana Case @ 402.375.3134 or Shirley at the Home Health Office @ 402.375.7962 to register.  
Presented by Providence Medical Center Grief Support Team  
PMC is an Equal Opportunity Employer and Provider.

**Can you get help paying for health insurance?**

Approximately half of uninsured Nebraskans qualify for help paying for health insurance under the new law.

**We'll help you find what you need.**

NEBRASKA

**Advance Counseling Services, LLC**  
Jan Chinn, MSE, LMHP, CPC

• Child & Adolescent Concerns • Abuse & Trauma Counseling • Stress Management • Coping with Divorce • Grief & Loss • Depression & Anxiety • Marital & Family Counseling • Employee Assistance Services

Phone: 402-833-5246  
220 W. 7th St., Wayne • In the BankFirst Building

Contact our Wayne representative for an appointment:

**Polly Jensen**  
Ph: (888) 926-3127  
Email: polly.jensen@nebraskablue.com

nebraskablue.com

**NORTHEAST NEBRASKA INSURANCE AGENCY, INC.**

111 West 3rd • Wayne • 402-375-2696

**Drs. Burrows & Holloway Family Dentistry**

617 Pearl Street, Suite 1  
P.O. Box 217  
Wayne, NE  
402-375-1124

**FREDRICKSON OIL CO.**  
Highway 15 North -Wayne, NE  
Phone: 402-375-3535  
Wats: 1-800-672-3313

CONOCO MICHELIN UNIROYAL  
Sinclair BFGoodrich

Tank Wagon Service • Auto Repair • Alignment Balance

Donald E. Koeber, O.D.

**WAYNE VISION CENTER**  
313 Main Street - Wayne, NE  
402-375-2020

**PAC' N' SAVE**  
Discount Supermarkets Home Owned & Operated  
1115 W. 7th • Wayne, NE • 402-375-1202  
Open 7 Days A Week • 7:30 AM to 10 PM  
www.pacnsavegrocery.com

**TWJ Feeds, Inc.**  
Complete dairy, swine, cattle, poultry feeds

Carroll, NE 68723-0216  
Office: (402) 585-4867  
Home: 402-585-4836 FAX: 402-585-4892

**FARMERS State Bank**  
CARROLL, NEBRASKA 68723  
Member FDIC

**Grossenburg**  
servicing your GROWING needs  
www.grossenburg.com

**Tom's Body & Paint Shop, Inc.**  
Dan & Doug Rose Owners  
108 Pearl Street • Wayne • 402-375-4555  
Over 30 years of service to you!

**First Nebraska Bank of Wayne**

"The Bank Wayne Calls First"  
Member FDIC

**Thrivent Financial for Lutherans**  
Matthew T. Dendinger  
Financial Associate  
matthew.dendinger@thrivent.com  
316 Main Street • Wayne  
712-259-3419

**Wayne Auto Parts Inc.**  
MACHINE SHOP SERVICE  
44 Years  
117 S. Main Wayne, NE.  
Bus. 402-375-3424  
Home 402-375-2380





(Photo by Clara Osten)

## Go Make a Difference

Students at St. Mary's Elementary School in Wayne kicked off Catholic Schools Week by being a part of the Jan. 26 Mass at the church. Here they are shown singing a song, encouraging all to "Go Make a Difference" in the world.

## Schools encouraged to sign up for NEST Scholars

State Treasurer Don Stenberg urged high school students in Grand Island, Kearney, and Columbus and across Nebraska to take part in the 2014 Personal Finance Challenge competition sponsored by the Nebraska Council on Economic Education. A total of \$14,000 in prizes will be awarded to the winners from the Nebraska Educational Savings Trust (NEST), a division of the State Treasurer's Office.

Treasurer Stenberg is Trustee of NEST, the state-sponsored 529 college savings program, which takes its name from Section 529 of the U.S. Internal Revenue Code. The prizes consist of a scholarship contribution, ranging from \$500 to \$2,000, to a NEST college savings plan for each of the members of the top three teams in Nebraska.

This is the second year that the Nebraska Educational Savings Trust has provided college savings accounts for the Finance Challenge winners.

To prepare for the statewide competition in April, Treasurer Stenberg encouraged Nebraska high schools to take advantage of a new online financial educational program developed by EverFi, an educational technology company in

Washington, D.C., and offered free of charge to schools and students by the Nebraska Educational Savings Trust and, in some instances, by local banks.

The EverFi program is available to Nebraska high schools and students through the State Treasurer's website at [www.treasurer.org](http://www.treasurer.org). The program is called Nebraska NEST Financial Scholars for Students.

The regional live Finance Challenge competitions will take place April 19 in Lincoln, Omaha, and Kearney after students have completed individual online tests. The winning team will advance to the national competition May 2 in St. Louis, Mo. The top team in Nebraska last year was from Johnson-Brock High School.

To find out more about the competition and how to enter, teachers and students will find details at [www.financechallenge.org](http://www.financechallenge.org). Click on Nebraska in the U.S. map or select Nebraska from the dropdown menu. Click on The Rules on the left navigational panel.

The EverFi web-based curriculum available through Nebraska NEST Financial Scholars helps students learn critical life skills regarding personal finance and mon-

ey management, focusing on college savings, credit cards, credit scores, insurance, interest rates, mortgages, and stocks. The course is offered in 10 modules and can be completed in about eight hours. Students who finish the program receive certificates and badges they can post to their favorite social media platforms and refer to on applications for college and for employment.

NEST is a tax-advantaged 529 college savings plan and provides four plans to help make saving for college simple and affordable: NEST Direct College Savings Plan, the NEST Advisor College Savings Plan, the TD Ameritrade 529 College Savings Plan, and the State Farm College Savings Plan. The Nebraska State Treasurer serves as the Program Trustee.

### News from Praise Assembly of God Church

## A Bit of Light

Praise Assembly of God Church of Wayne has an exciting Sunday coming up.

Sunday School at 9:30 a.m. for all ages and Morning worship at 10:30 a.m. start the morning. The bi-monthly "Cafe 2:42" (congregational dinner together) will be held over the noon hour followed by the "Annual Church Hall Meeting", with Rev. Kevin Roach from River Hills Assembly of God Church in Sioux City, Iowa officiating.

Pastor Jason Pickering, pastor of Praise Assembly, has been preaching a sermon series on "The Ministry of the Church" in recent weeks. And this past Sunday morning his thoughts were focused on the subject of "How to Discover My Ministry."

Among his key points were the following: 1) Dedicate my body. This instruction is found in scripture in Romans 12:1. The writer of the book of Romans gives the instruction to present our bodies to the Lord - and Paul (the author of this book) says that this is "acceptable to God and is our spiritual service of worship." What an amazing thing to realize that God wants YOU and ME to serve Him.

2) We must eliminate competing distractions (from Romans 12:2. Paul speaks of the "world" as wanting to squeeze us into its mold. But his instruction to believers is to NOT allow this to happen; instead we are to allow ourselves to be transformed by a renewal of our minds. We shut out distractions and

anything that would attempt to derail us from serving the Lord.

3) In Romans 12:3 we are instructed to "evaluate our strengths", both an internal and external process. We need to be honest and admit weakness as well as strengths. Some things we do well - and others we do not. Our obligation as followers of Christ is to say "yes" to Him; and in the process of doing that, God graciously uses us to serve Him.

4) We need to cooperate with other believers. Romans 12:4-5 states the obvious: every "body" has many parts, many members; and in the Church (capital "C") there are many "members". In this arrangement every member is a "minister", and has a "unique ministry", and everyone is "important", and every member is a part of the others.

5) Our gifts of ministry are put to use when we make ourselves available to God - and to the people around us in the local fellowship gatherings where we worship.

It's an exciting - and humbling - thing to serve the Living God. A worship leader has written these words: "I give myself away so You can use me." (William MacDowell) Praise Assembly is a family-oriented church, intent on faithful worship, Bible-centered preaching, warm fellowship, and gracious service.

For more information, call (402) 375-3430.

## Wanted: Church news

The Wayne Herald would like to print information and schedules from area churches.

All information submitted to the Herald by Monday at 5 p.m. (delivered to the Herald office) or emailed by 8 a.m. on Tuesday will be included in that week's edition of the paper.

Articles can be mailed to P.O. Box 70, Wayne, Neb. 68787 or emailed to [clara@wayneherald.com](mailto:clara@wayneherald.com).

---

We Specialize in Preventative Dentistry

### Drs. Burrows & Holloway

# Family Dentistry

Dr. Rob Burrows & Dr. Lesley Holloway

617 Pearl Street • Suite 1 • Wayne, NE 68787

402-375-1124

## Family Medicine & Vein Clinic

Northwest Specialty Clinic  
109 N. 29th St., Ste. 5 • Norfolk, NE  
[www.fenessymd.com](http://www.fenessymd.com)

### Non-Surgical Vein Treatments for both Varicose & Spider Veins

- Highly Effective
- In-office procedure
- Resume normal activities same day

**FREE Vein Screening on Feb. 12**  
**Call us today! 402-316-4320**

## Congratulations

### Quin Morgan

~ Employee of the Month ~

"I am nominating Quin for Employee of the Month because Quin consistently displays a positive attitude. He is always willing to help his team without complaint. He is a dependable, hard worker and has proven to be an excellent team player. Quin's patience and problem solving abilities are truly refreshing. If there are changes to be made Quin is ready & willing to implement a Plan B. I have never seen Quin become overwhelmed in a situation and his calm demeanor is much appreciated in his position. We are lucky to have Quin as part of our team!"

The Oaks  
1500 Vintage Hill Drive  
Wayne  
(402) 375-1500  
"Our Family Is Committed To Yours"

**EMERITUS**  
at The Oaks

## Women of Winside's St. Paul Church gather

Winside St. Paul Ladies Aid and LWML met Jan. 8 with a 12:30 p.m. New Year's luncheon. There were 11 members, Pastor Goodman and two guests, Sandra Brudigan and DeLana Marotz, present.

At 1:30 p.m., President Daisy Janke called the meeting to order and welcomed guests. The group recited the LWML Pledge.

President Janke had a reading titled "A Year is Like a Loaf of Bread." The group sang the song "Lord Jesus be Present."

President Janke read thank you letters from LuAnna and Marlin Westerhaus, Emma Willers, Gerty Johnson, Pastor Goodman and family. A Christmas card was also received from Trista Jaeger.

Pat Janke reported on visiting the shut-ins in December. LaJeane

Marotz will visit the shut-ins in January.

Bev Voss reported that 23 Christmas baskets were packed and delivered in December.

Lorraine Prince gave the Advent supper report.

Get well cards were sent to Don Nelson, Travis Koll and Gertrude Vahlkamp.

Roll call was taken and the birthday song was sung for Daisy Janke. Pastor closed the meeting with a short Bible Student and The Lord's Prayer.

Hostess for the February meeting will be Daisy Janke and Esther Carlson.

## HEALTH CARE DIRECTORY

### CHIROPRACTOR

**Dr. Robert Krugman**  
Certified Chiropractic Sports Physician

214 Pearl St. Wayne, NE 402-375-3000

### OPTOMETRIST

## MAGNUSON-HOPKINS EYE CARE

Dr. Larry M. Magnuson      Dr. Josh Hopkins  
Optometrist      Optometrist

215 West 2nd St., Wayne, NE 68787  
Telephone: 402-375-5160

### MENTAL HEALTH

## COMMUNITY MENTAL HEALTH & WELLNESS CLINIC

219 Main • Wayne, NE 68787

Nathan Houlette, PLMHP PLADC  
Mental Health/Substance Abuse Counselor  
402-375-2468

## WAYNE VISION CENTER

DR. DONALD E. KOEBER  
OPTOMETRIST

Phone 402-375-2020  
313 Main St. Wayne, NE

## SPACE FOR RENT

### PHYSICAL THERAPY

## Peterson Therapy Services LLC

Diane Peterson, PT

208 Main St. • Wayne • 402-833-5343

Specializing In: • Orthopedic Care  
• Muscle & Soft Tissue Injury/Pain  
• Geriatrics      • Back & Neck Care  
• Mechanical diagnosis & treatment of the spine  
23 Years Experience

Order Your Sweetheart Package

- Homemade Candy (made at Miss Molly's)
- Teddy Bear
- Rose

# \$10

Call Cellcom to Order 402-833-5065

Money raised will be donated to Building Blocks

## A THRIVENT FINANCIAL EVENT

### Retire Wisely

44.9% of Americans ages 59 to 65 would run out of funds to pay for basic retirement expenses if they were to retire at age 65.<sup>1</sup>

Will you have enough to retire?  
Will your retirement income last?  
Are your assets protected?

Join us for this complimentary one-hour presentation. Learn how you can manage six risks all retirees face: outliving income, inflation, unpredictable events, market volatility, income taxes and rising health care costs.

Hosted by:  
**Matt Dendinger (Financial Representative)**  
Thrivent Financial

Tuesday February 18  
6:30 Dinner/7pm Seminar starts  
Miss Molly's Coffee Company  
203 Main Street  
Wayne, NE 68787

Please RSVP by Monday February 17th to reserve your spot. Contact Matt Dendinger at 712-259-3419 by phone or text or you can email at [matthew.dendinger@thrivent.com](mailto:matthew.dendinger@thrivent.com). Dinner will be served at 6:30 and the presentation will start at 7.

<sup>1</sup>EBRI Retirement Security Projection Model®, June 2013.  
Certified Financial Planner Board of Standards Inc. owns the certification marks CFP®, CERTIFIED FINANCIAL PLANNER™, CFP® (with plaque design) and CFP® (with flame design) in the U.S., which it awards to individuals who successfully complete CFP Board's initial and ongoing certification requirements.  
No products will be sold at this event.  
Thrivent Financial for Lutherans and its respective associates and employees cannot provide legal, accounting, or tax advice or services. Work with your Thrivent Financial representative, and as appropriate, your attorney and/or tax professional for additional information.  
Insurance products issued or offered by Thrivent Financial for Lutherans, Appleton, WI. Not all products are available in all states. Securities and investment advisory services are offered through Thrivent Investment Management Inc., 625 Fourth Ave. S., Minneapolis, MN 55415, a FINRA and SIPC member and a wholly owned subsidiary of Thrivent Financial for Lutherans. Thrivent Financial representatives are registered representatives of Thrivent Investment Management Inc. They are also licensed insurance agents/producers of Thrivent Financial.  
For additional important disclosure information, please visit [Thrivent.com/disclosures](http://Thrivent.com/disclosures).

27764F R12-13 Thrivent.com 663972



**Wanted — Service Technician**

Full time farm equipment mechanic position is available at **HorizonWest Inc.** in Torrington, WY. We offer competitive wages, 401k retirement plan and an incentive program. There is also Health/Dental/Life Insurance, personal time off, 7 paid holidays, uniform/tool allowances and factory schooling/training.

Call: **Cris at 307-532-2755**  
Or toll free at 888-922-7344  
Call: **Bruce at 308-635-3727**  
Or toll free at 888-322-7344

Or send resume to **PO Box 1070 Scottsbluff, NE 69363**  
Or e-mail to **scottsbluff@horizonwestinc.com**



**Class A CDL Drivers**

Are you looking for a small family run trucking company? A company that cares about you and your family. Where you are a person and not just another number.

**WE OFFER:**

Nice Trucks - Good Miles Each Week - Be Home Weekly - PLUS Other Benefits  
If this sounds like somewhere you would like to make a future with, then just give us a call! All we need is that you have a Class A CDL, at least 24 yrs. old, 1 year OTR, good MVR, pass DOT physical/drug screen.

Call Our Safety Department at 800.228.1008 or 402.731.5047 - Omaha, Nebraska

**Zeitner & Sons**

**Business & Professional Directory**

**Kearney to host two-day Women in Agriculture Conference later this month**

Nebraska women will learn how to care and plan for their farms and ranches, their communities, their families and themselves at the 29th Women in Agriculture Conference, the longest-running women's conference of its kind in the country, Feb. 20-21 at the Kearney Holiday Inn.

The theme of this year's conference is "Women: Making the Critical Difference," and it features a variety of workshops, "funshops" and speakers, including Jolene Brown and Chuck Hibberd, UNL Extension dean.

Brown will be the keynote speaker Thursday morning with her talk, "It's a Jungle Out There! Blazing New Trails for Agriculture." Hibberd will be the featured luncheon speaker as he presents "100 Years of Extension!" The nation is celebrating the 100 anniversary of the Smith-Lever Act in 2014.

On Friday, the morning keynote will be UNL Extension Educators Connie Hancock, Jenny Nixon and Cheryl Burkhart-Kriesel, who will speak about "All for the Love of Food." This will look at why more people seem to be talking about food and where it comes from and how this impacts the agriculture industry on both a domestic and global level.

The conference will conclude with lunch on Friday and capstone speaker Terri "Jo" Bek, professor of animal science at the Nebraska College of Technical Agriculture. She will present "Pass it on" which will discuss passing on not only land to the next generation but an attitude as well.

In between speakers, conference-goers can choose from more than 30

workshops spread over five sessions during the event. Topics include crop and livestock marketing, financial planning, farm bill updates, crop and forage insurance, agronomy, beef nutrition, business readiness and an opportunity for livestock producers to obtain Nebraska Quality Beef Certification.

Thursday evening includes funshops for apps, slow-cooker meals and yoga.

Thursday's evening program will

be provided by Gayle Becwar, magician.

Those interested can register online at [go.unl.edu/womeninagriculture](http://go.unl.edu/womeninagriculture) or call (402) 472-1772 or (800) 328-2851. A completed registration form can also be mailed to UNL Event and Conference Planning, 7 Ag Communications Building, Lincoln NE 68583-0918. For more detailed information about Women in Ag, visit [wia.unl.edu](http://wia.unl.edu).

Early-bird registration fee is \$100

for those registering by Feb. 7. Beginning Feb. 8, the fee is \$120. Fee includes workshop materials, registration and meals.

The conference is sponsored by the Institute of Agriculture and Natural Resources, University of Nebraska-Lincoln Extension and the Department of Agricultural Economics as well as Farm Credit Services, Reinke Irrigation, Nebraska Farm Bureau and USDA Risk Management Agency.

**No-Till, Cover Crops and Grazing Workshop to be held in February**

The No-Till, Cover Crops, and Planned Grazing Educational Workshop will be held Wednesday, Feb. 12 from 9 a.m.-3:30 p.m., at the Lifelong Learning Center located on the campus of Northeast Community College in Norfolk.

This workshop will provide the opportunity for producers to hear and ask questions about various aspects of their farming and livestock operations.

The featured speaker will be Gabe Brown of Bismarck, N.D. Brown has been practicing continuous no-till crop farming, cover crops, and livestock grazing on

5,000 acres near Bismarck since 1993.

Natural Resources Conservation Service (NRCS) No-till Specialist Dan Gillespie said, "Gabe Brown will be a great addition to our agenda this year. We are looking forward to the workshop and we hope that many of our area producers can attend and learn about some of our ideas for the future."

Workshop topics will include: Holistic Regeneration of our Lands; No-till and Diversity of Crop Types; Cover Crops - the Next Level in Continuous No-till; Soil Biology; Producing Human Nutrition; and

Designing a Cover Crop Mix to Address your Resource Concerns.

The educational workshop is free to the public. Those attending are encouraged bring other interested producers with them. Please RSVP for the meal by Friday, Feb. 7. Lunch will be provided by the Lower Elkhorn Natural Resource District (LENRD). To RSVP, or if you have any questions, please call your local NRCS office or call the LENRD at (402) 371-7313. This workshop is sponsored by the Natural Resources Conservation Service, and the Lower Elkhorn Natural Resources District.

**Broadband Initiative to sponsor series of technology fairs in March, April**

A series of Broadband Technology Fairs is scheduled across the state in March and early April.

The theme highlights "The Power

of Business - What's Next" as experts will focus on how businesses can adapt and use online applications successfully in their operations. The events are part of the Broadband Initiative that is expanding efforts to help businesses across the state harness the power of broadband technology for successful operations.

"We need to focus on the Power of Business - entrepreneurs everywhere need to understand how broadband and technology applications can help them be more efficient and potentially reach a new audience," said Connie Hancock, University of Nebraska-Lincoln Extension educator. "These technology fairs are a hands-on approach to learning about online tools and how to protect our business information as well as our customers."

The sessions will offer the latest information on broadband technology tools and techniques with experts from UNL and the Nebraska Public Service Commission.

Featured presenters will discuss remote video for security and monitoring, cloud technology, information

security and mobile technology.

Attendance is free and the approximately three-hour fairs are open to all.

"We are focusing on providing information that will be valuable and immediately useful to small businesses and entrepreneurs," Hancock said.

One of "The Power of Business - What's Next" Broadband Technology Fairs are set for Tuesday, March 25 in Norfolk. Time and location will be posted at [broadband.nebraska.gov](http://broadband.nebraska.gov).

These events are part of the Nebraska Broadband Initiative. This Broadband Mapping and Planning Initiative is funded through a grant to the Nebraska Public Service Commission by the U.S. Department of Commerce's National Telecommunications and Information Administration and aims to increase broadband adoption and use. Project partners include the University of Nebraska, Nebraska Department of Economic Development, Nebraska Information Technology Commission, Nebraska Public Service Commission, and the AIM Institute.

**College music department to host Honor Choir Feb. 7**

The Wayne State College Department of Music will host 230 students from 26 schools in Nebraska, Iowa,

South Dakota and Minnesota for the annual WSC Honor Choir on Friday, Feb. 7.

Registration will begin at 8:30 a.m. in the Peterson Fine Arts Building, and students will rehearse throughout the day with Dr. Elise Hepworth, director of the Honor Choir.

A concert featuring the WSC Concert Choir and Honor Choir will take place at 4 p.m. in Ramsey Theatre. The performance will include pieces by Lee Dengler, Moses Hogan, Jim Papoulis and Andre Thomas.

Cost of admission to the concert is \$1 and is open to the public.

For more information, please contact Laura Burtwistle at (402) 375-7359 or by e-mail at [laburtw1@wsc.edu](mailto:laburtw1@wsc.edu).

**ACCOUNTING**

**Certified Public Accountant**

**Kathol & Associate P.C.**

104 West Second Wayne  
402-375-4718

**REAL ESTATE**

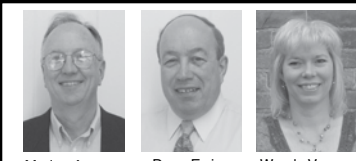

•Farm Sales •Home Sales  
•Farm Management

**MidwestLand COMPANY**

206 Main • Wayne, NE • 402-375-3385  
Quality Representation For Over 48 Years!

**SERVICES**

**The Century Club**

ARE YOU 50 or BETTER?  
Free Movies  
Group Travel  
for more info  
Contact Kaki Ley  
(402) 375-1130



**JOHN'S WELDING & TOOL LLC**

375-5203 • 800-669-6571  
Lathe & Mill Work; Steel & Aluminum Repair & Fabrication  
24 Hr. Service • Portable Welder  
Pivot Bridges & Steel Feed Bunks  
Hours: 8:00 am - 6:00 pm Mon.-Fri.,  
8 am - Noon Sat.  
After Hours — 402-369-0912  
320 W 21st St., 1 mi North &  
1/8 West of Wayne.

**VEHICLES**

**HEIKES Automotive Service**

•ASE Certified  
•Complete Car & Truck Repair  
•Wrecker • Tires • Tune-up  
•Computer Diagnosis

419 Main Street Wayne  
Phone 402-375-4385

**YAMAHA Kawasaki Honda**  
Come ride with us.  
•Motorcycles •Jet Skis  
•Snowmobiles  
**B&B Cycle**  
So. Hwy 81 Norfolk, NE  
Phone: 402-371-9151

**INSURANCE**

**Complete Insurance Services**

•Auto •Home •Life  
•Farm •Business •Crop

**First National Insurance Agency**

Gary Boehle - Steve Muir  
411 E. 7th - Wayne 375-2511  
firstnatins@inebraska.com

**Northeast Nebraska Insurance Agency**

111 West Third St. Wayne  
402-375-2696  
•Auto •Home •Life  
•Health •Farm  
Serving the needs of Nebraskans for over 50 years.  
Independent Agent

**State Farm**

Like a good neighbor, State Farm is there.®

Auto, Home, Life, Health  
Rusty Parker, Agent

402-375-3470  
202 Pearl Street • Wayne

**PLUMBING**

For All Your Plumbing Needs Contact:

**Spethman Plumbing Wayne, Nebraska**

Jim Spethman  
402-375-4499

**NORTHEAST TIRE SERVICE**  
Wayne, NE  
Farm & Residential Roadside Assistance  
Lance 402-369-3772

**The Maschhoffs**  
The Maschhoffs, one of the largest independent pork producers in the U.S., is hiring in **Albion, NE.**  
**Environment Technician**  
(Req # 19281)  
Responsibilities:  
• Operate and maintain equipment related to manure application (record maintenance and calibration of application equipment)  
• Operate equipment for row crop operations and assist with farm application equipment maintenance programs.  
Qualifications:  
• Operate heavy equipment & knowledge of manure systems preferred.  
• Ability to lift 75lbs and handle exposure to noise, dust and odors  
• Overnight travel up to 25% throughout the Midwest  
Our "Newly Upgraded Compensation Program" offers excellent benefits and competitive wages.  
Apply online at: [www.TheMaschhoffsJobs.com](http://www.TheMaschhoffsJobs.com)  
Equal Opportunity Employer

**JOHN DEERE**  
**GROSSENBURG'S ANNUAL JOHN DEERE FILTER SALE**  
Protect your investment with John Deere filters  
Your John Deere equipment deserves the protection that comes from filters designed to fit and work right. Danger lurks everywhere - dirt, rust, water, and fuel contaminants. Defeat the dangers! Choose John Deere air, hydraulic, oil, and fuel filters to ensure the best possible protection for your equipment. Also, we have filters for other brands of equipment, too. Filter out potential danger. Come to us today for all your filter needs.  
Be sure to ask about our No-Payment No-Interest Finance Programs on all John Deere parts purchases that are over \$1,000 from now until April 30th, 2014. See dealer for details.  
**Best Discount All Year**  
**All John Deere Filters 16% Off**  
Offer Good Thru March 31st, 2014  
**Grossenburg Implement**  
WINNER, SD 605.842.2040 | PIERRE, SD 605.224.1631 | PHILIP, SD 605.859.2636  
BLOOMFIELD, NE 402.373.4449 | HARTINGTON, NE 402.254.3908 | LAUREL, NE 402.256.3221 | WAYNE, NE 402.375.3325  
**20% Off All Wix Filters**  
The wix filter discount is good in all seven stores but must be ordered through the Winner store.

**REPUBLICAN PARTY OF WAYNE COUNTY NEBRASKA 2014 LINCOLN-REAGAN FORUM**  
SATURDAY, FEBRUARY 22  
5:30 P.M. at Hoskins Community Center  
101 S. Main, Hoskins NE  
Guest Speaker J L Spray, Chairman NE GOP  
Catered by Tony's Steakhouse  
Advance Tickets: \$20.00 each  
After 2/12/14 tickets are: \$27.50 each  
Paid for by Republican Party of Wayne County Nebraska - Chairman Bud Neel  
Ph. 402-369-1873



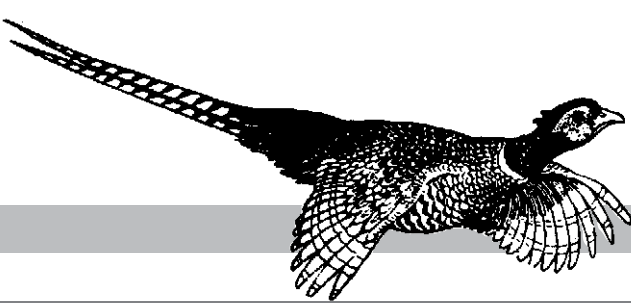

## Emerald Ash Borer update presented

Emerald ash borer (EAB) is very likely the next insect to cause community landscape trees to die. This borer has been in the news long enough tree owners are asking if they should be treating ash trees. Emerald ash borer has not yet been found in Nebraska. It was most recently confirmed 80 miles east of Plattsmouth in Iowa. It was confirmed in Boulder, Colo., last September. These news reports may tempt homeowners to treat valuable ash trees.

However, the recommendation of the Nebraska Forest Service and UNL Extension is to wait to begin treatment until emerald ash borer is known to be within 15 miles of a tree. According to the Nebraska Forest Service, treating trees beyond 15 miles will likely provide little or no benefit to the tree but will result in unnecessary environmental exposure to pesticides.

If you have an ash tree, be aware state and federal agencies are monitoring EAB infestations and will provide updates when it is found in Nebraska. Information about EAB and about when and how to treat ash trees can be monitored on the Nebraska Forest Service website. Visit [www.nfs.unl.edu/EAB.asp](http://www.nfs.unl.edu/EAB.asp).

It can take up to five years for this borer to kill a tree, so once found, it is possible it has been in a state for at least a few years. However, unlike pine wilt killing Scotch pine where the tree must be treated prior to the nematode infesting the tree, ash



**Ag Happenings**  
Keith Jarvi  
Extension  
Educator

trees that are already infested with EAB are still treatable and can be saved if the damage is not too severe.

Instead of making pesticide applications likely to be of little benefit, become more informed to help make decisions about EAB. If you have an ash tree, decide if you are willing to treat the tree on an annual basis or if you will replace the tree. Valuable trees, such as those providing shade for a home and are in good condition, may be worth the cost of annual treatment. Now is the time to become familiar with treatment options and check into cost. The Nebraska Forest Service has a guide that lists current options.

At that same time, be aware some communities could make it mandatory that infested ash trees be removed. This has occurred in other states where EAB has killed large numbers of ash trees.

Trees with health or structural issues or those not planted in key locations, may best be replaced rather than treated annually. For example, if a tree has branch dieback, sparse foliage, conks (mushrooms) on the trunk or branches, or severe trunk injuries, it is probably not worth the expense of treating.

If you are planting a new tree this spring, avoid ash trees. Most types of ash are susceptible to EAB. If you know you will not treat an ash tree once it is infested, do you have space on your property to plant another tree now to take over the landscape function if the ash tree dies?

When Dutch elm disease killed American Elms, many of these trees were replaced with green ash. This created another monoculture susceptible to pests. We could now lose a large percentage of these trees. Let's not make the same mistake twice. Select trees for diversity. A few readily available large trees to plant are honeylocust, American linden, Norway maple, Miyabe maple, hybrid elms and white oak. If you wish to think (plant) outside the box, consider Kentucky coffeetree, shagbark and bitternut hickory, silver linden and horse chestnut.

Thanks to Kelly Feehan for this information.

## Livestock Market Report

The Nebraska Livestock Market conducted a fat cattle sale on Friday.

Prices were steady to \$1 higher on fat cattle and cows were also higher. There were 450 fat cattle sold.

Strictly choice fed steers, \$145 to \$149. Good and choice steers, \$140 to \$145. Medium and good steers, \$135 to \$140. Standard steers, \$120 to \$130. Strictly choice fed heifers, \$143 to \$146. Good and choice heifers, \$140 to \$143. Medium and good heifers, \$130 to \$140. Standard heifers, \$110 to \$120.

Beef cows, \$85 to \$95. Utility cows, \$95 to \$118. Cannons and cutters, \$80 to \$90. Bologna bulls, \$95 to \$108.

The sheep sale was held Saturday at the Nebraska Livestock Market.

The market was steady on all classes.

Fat lambs, 125-150 lbs., \$149 to \$153.

Feeder lambs, 40-100 lbs., \$130 to \$170.

Ewes: Good, \$60 to \$100; medium, \$40 to \$60; slaughter, \$25 to \$40.

The dairy cattle sale was conducted Saturday at the Nebraska Livestock Market.

Crossbred baby calves, \$300 to \$500.

Holstein calves, \$100 to \$200.

Butcher hogs were sold at the Nebraska Livestock Market on Saturday.

Prices were higher on both butchers and sows. There were 120 head sold.

U.S. 1's + 2's, 230-260 lbs., \$61 to \$65; 2's + 3's, 230-260 lbs., \$58 to \$62; 2's + 3's, 260-280 lbs., \$58 to \$62.

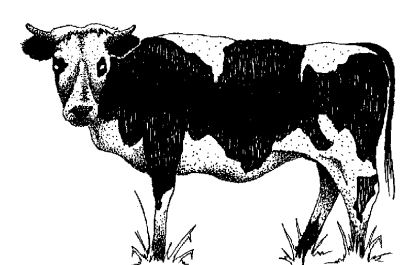

\$61; 2's + 3's, 280-300 lbs., \$58 to \$60; 3's + 4's, 300 lbs.-over, \$55 to \$58.

Sows — 350-500 lbs., \$50 to \$55. 500-650 lbs., \$55 to \$60. Boars — \$20 to \$40.

## Master Gardener training scheduled

Are you interested in becoming a Master Gardener?

University of Nebraska-Lincoln Extension will be having a Master Gardener training starting on Tuesday, Feb. 11, at the Lifelong Learning Center in Norfolk. There will be a total of six training sessions on Tuesday evenings from Feb. 11 through March 25 (excluding March 18), 6:30-9 p.m.

The Master Gardener program is for individuals who want to learn more about gardening and horticulture and share their knowledge with others. Those wishing to become Master Gardeners will need to

pay a onetime initial training fee of \$100. The fee includes The Master Gardener Handbook.

Those attending training sessions without intending to become a Master Gardener do not need to pay the initial training fee. For non-Master Gardeners, there will be a charge of \$5 per person for each training session attended. All six training sessions can be attended for \$25.

For more information, please contact the University of Nebraska-Lincoln Extension offices in Madison County (402) 370-4040 or Wayne County (402) 375-3310.

Session topics include:

**Feb. 11:** Integrated Pest Management Options in Landscapes, Wayne Ohnesorg.

**Feb. 18:** Disease Identification of Herbaceous Landscape Plants, Amy Timmerman.

**Feb. 25:** Turfgrass Care and Management, Zac Reicher.

**March 4:** Pollinators in the Landscape and "Pollinator Friendly" Plant Material, Natalia Bjorklund.

**March 11:** Plant Propagation Concepts and Tomato Grafting, Nicole Stoner and David Lott.

**March 25:** Landscape Weed Identification and Herbicide Update, Lowell Sandell.

## Afternoon includes eating, reminiscing and laughing

Regarding the football game on Sunday, I guess it's safe to say that defense does win games. I sat at lunch with a bunch of ladies last Tuesday who were obviously football savvy and we sort of congratulated ourselves on knowing enough to impress folks from out of state. Many visitors at the B&B commented that they had never been in a state with so many women knowledgeable about the game and I told them it's called self defense!

One friend does not follow in that mold; she does not care about any football, let alone Husker. She entertained us with the story of the Band Day a few years ago when she took her grand daughter downtown to hear the bands. There was a whole group of older men in red jackets who were using canes and not walking very steadily. She learned later these were all former Nebraska players, invited to the game!

Our lunch was at the Ferguson House near the Capitol. It's historical, and belongs to the state, but is



**The Farmer's Wife**  
By: Pat Meierhenry

available for things like we were attending. This was a Roaring 20s day. Sue McClain, who collects vintage clothing and stores them in a huge two story warehouse in Beatrice, brought clothing from that

era.

She kept saying that girls wanted to look like boys in those days, though she never did explain why. I personally think it had to do with equality, and the fact that they were getting the vote, and stuff like that.

Anyway, they must have all been very thin. The style, of course, was the chemise, straight up and down. Some of us remember that coming around again in the fifties. The fabrics were sheer, and there was a lot of embroidery. She also brought the cloche hats, and we all thought of Zelda Fitzgerald.

She talked a lot about their learning to drive their Tin Lizzies and learning to smoke, which was a very big deal. That's no longer such a big deal, is it? But it was a sign of emancipation, I guess.

We were then treated to a lunch that came out of the Good Housekeeping cookbook of that era, prepared by students from UNL. Actually, most of the recipes are foods I'm still making: meat balls and hot chicken salad, Waldorf salad, and

tapioca pudding. But the surprise of the day was orange Jello with carrots and pineapple!

When our kids were growing up, whenever there was a potluck, Grandma Meierhenry brought this salad. They really didn't like it very much, probably because of the carrots, but it was ubiquitous. They even mentioned it at a reunion a couple of years ago.

All in all, it was a fun afternoon for reminiscing, eating, and laughing. We really have come a long way, baby, and some of it has been okay!

**CORY BROWN CONSTRUCTION**  
For all of your construction needs!  
Remodeling projects  
Custom homes  
Windows • Doors • Siding  
Lite form  
**402-278-2518**  
Wakefield, NE

**Midland EQUIP INC WAYNE**  
**CASE III AGRICULTURE**  
HERE FOR YOU - PAST, PRESENT & FUTURE  
Financing Available W.A.C.  
**CNH CAPITAL**  
©2007 CNH America L.L.C. All rights reserved. Case III is a registered trademark of CNH America L.L.C.  
East Highway 35 • Wayne, NE • 402-375-2166 • 1-800-477-2166

**For Your Service Needs —**  
**Tires, Tuneup, Brakes,**  
**Exhaust, Computer Analysis,**  
**Air Conditioning & Alignments**  
**Free Pickup and Delivery**  
**On-The-Farm Tire & Tank Wagon Service**  
**MICHELIN BFGoodrich**  
**UNIROYAL**  
**FREDRICKSON OIL CO.**  
Hwy. 15 N • Wayne, NE  
**402-375-3535 1-800-672-3313**  
**Open 7 Days A Week • 7:00 AM - 9:30 PM**  
**• CHECK OUT OUR BEER SPECIALS •**

## Questions about health care reform?

**We have the answers.**

You have new health insurance options, but which one is right for you? We can help you understand your options and select the right plan for you and your family.

**We're ready to help. Give us a call today!**

**Lynette Krie**  
Farm Bureau Agent  
318 Main Street  
Wayne, NE 68787  
(402) 375-3144

**NEBRASKA**

**FARM BUREAU FINANCIAL SERVICES**

**Stanley McAfee**  
Farm Bureau Agent  
212 10<sup>th</sup> Street  
Wakefield, NE 68784  
(402) 287-2784

The agents are independent and authorized producers of Blue Cross and Blue Shield of Nebraska, an independent licensee of the Blue Cross and Blue Shield Association. \*Registered Representative/Consultant & services offered through F&R Marketing Services, LLC, 5400 University Ave, West Des Moines, IA 50266, 877-650-2500, Member SIPC, Affiliated with former Financial Services, 1992-93-94-95-96-97-98-99-00-01-02-03-04-05-06-07-08-09-10-11-12-13-14-15-16-17-18-19-20-21-22-23-24-25-26-27-28-29-30-31-32-33-34-35-36-37-38-39-40-41-42-43-44-45-46-47-48-49-50-51-52-53-54-55-56-57-58-59-60-61-62-63-64-65-66-67-68-69-70-71-72-73-74-75-76-77-78-79-80-81-82-83-84-85-86-87-88-89-90-91-92-93-94-95-96-97-98-99-00-01-02-03-04-05-06-07-08-09-10-11-12-13-14-15-16-17-18-19-20-21-22-23-24-25-26-27-28-29-30-31-32-33-34-35-36-37-38-39-40-41-42-43-44-45-46-47-48-49-50-51-52-53-54-55-56-57-58-59-60-61-62-63-64-65-66-67-68-69-70-71-72-73-74-75-76-77-78-79-80-81-82-83-84-85-86-87-88-89-90-91-92-93-94-95-96-97-98-99-00-01-02-03-04-05-06-07-08-09-10-11-12-13-14-15-16-17-18-19-20-21-22-23-24-25-26-27-28-29-30-31-32-33-34-35-36-37-38-39-40-41-42-43-44-45-46-47-48-49-50-51-52-53-54-55-56-57-58-59-60-61-62-63-64-65-66-67-68-69-70-71-72-73-74-75-76-77-78-79-80-81-82-83-84-85-86-87-88-89-90-91-92-93-94-95-96-97-98-99-00-01-02-03-04-05-06-07-08-09-10-11-12-13-14-15-16-17-18-19-20-21-22-23-24-25-26-27-28-29-30-31-32-33-34-35-36-37-38-39-40-41-42-43-44-45-46-47-48-49-50-51-52-53-54-55-56-57-58-59-60-61-62-63-64-65-66-67-68-69-70-71-72-73-74-75-76-77-78-79-80-81-82-83-84-85-86-87-88-89-90-91-92-93-94-95-96-97-98-99-00-01-02-03-04-05-06-07-08-09-10-11-12-13-14-15-16-17-18-19-20-21-22-23-24-25-26-27-28-29-30-31-32-33-34-35-36-37-38-39-40-41-42-43-44-45-46-47-48-49-50-51-52-53-54-55-56-57-58-59-60-61-62-63-64-65-66-67-68-69-70-71-72-73-74-75-76-77-78-79-80-81-82-83-84-85-86-87-88-89-90-91-92-93-94-95-96-97-98-99-00-01-02-03-04-05-06-07-08-09-10-11-12-13-14-15-16-17-18-19-20-21-22-23-24-25-26-27-28-29-30-31-32-33-34-35-36-37-38-39-40-41-42-43-44-45-46-47-48-49-50-51-52-53-54-55-56-57-58-59-60-61-62-63-64-65-66-67-68-69-70-71-72-73-74-75-76-77-78-79-80-81-82-83-84-85-86-87-88-89-90-91-92-93-94-95-96-97-98-99-00-01-02-03-04-05-06-07-08-09-10-11-12-13-14-15-16-17-18-19-20-21-22-23-24-25-26-27-28-29-30-31-32-33-34-35-36-37-38-39-40-41-42-43-44-45-46-47-48-49-50-51-52-53-54-55-56-57-58-59-60-61-62-63-64-65-66-67-68-69-70-71-72-73-74-75-76-77-78-79-80-81-82-83-84-85-86-87-88-89-90-91-92-93-94-95-96-97-98-99-00-01-02-03-04-05-06-07-08-09-10-11-12-13-14-15-16-17-18-19-20-21-22-23-24-25-26-27-28-29-30-31-32-33-34-35-36-37-38-39-40-41-42-43-44-45-46-47-48-49-50-51-52-53-54-55-56-57-58-59-60-61-62-63-64-65-66-67-68-69-70-71-72-73-74-75-76-77-78-79-80-81-82-83-84-85-86-87-88-89-90-91-92-93-94-95-96-97-98-99-00-01-02-03-04-05-06-07-08-09-10-11-12-13-14-15-16-17-18-19-20-21-22-23-24-25-26-27-28-29-30-31-32-33-34-35-36-37-38-39-40-41-42-43-44-45-46-47-48-49-50-51-52-53-54-55-56-57-58-59-60-61-62-63-64-65-66-67-68-69-70-71-72-73-74-75-76-77-78-79-80-81-82-83-84-85-86-87-88-89-90-91-92-93-94-95-96-97-98-99-00-01-02-03-04-05-06-07-08-09-10-11-12-13-14-15-16-17-18-19-20-21-22-23-24-25-26-27-28-29-30-31-32-33-34-35-36-37-38-39-40-41-42-43-44-45-46-47-48-49-50-51-52-53-54-55-56-57-58-59-60-61-62-63-64-65-66-67-68-69-70-71-72-73-74-75-76-77-78-79-80-81-82-83-84-85-86-87-88-89-90-91-92-93-94-95-96-97-98-99-00-01-02-03-04-05-06-07-08-09-10-11-12-13-14-15-16-17-18-19-20-21-22-23-24-25-26-27-28-29-30-31-32-33-34-35-36-37-38-39-40-41-42-43-44-45-46-47-48-49-50-51-52-53-54-55-56-57-58-59-60-61-62-63-64-65-66-67-68-69-70-71-72-73-74-75-76-77-78-79-80-81-82-83-84-85-86-87-88-89-90-91-92-93-94-95-96-97-98-99-00-01-02-03-04-05-06-07-08-09-10-11-12-13-14-15-16-17-18-19-20-21-22-23-24-25-26-27-28-29-30-31-32-33-34-35-36-37-38-39-40-41-42-43-44-45-46-47-48-49-50-51-52-53-54-55-56-57-58-59-60-61-62-63-64-65-66-67-68-69-70-71-72-73-74-75-76-77-78-79-80-81-82-83-84-85-86-87-88-89-90-91-92-93-94-95-96-97-98-99-00-01-02-03-04-05-06-07-08-09-10-11-12-13-14-15-16-17-18-19-20-21-22-23-24-25-26-27-28-29-30-31-32-33-34-35-36-37-38-39-40-41-42-43-44-45-46-47-48-49-50-51-52-53-54-55-56-57-58-59-60-61-62-63-64-65-66-67-68-69-70-71-72-73-74-75-76-77-78-79-80-81-82-83-84-85-86-87-88-89-90-91-92-93-94-95-96-97-98-99-00-01-02-03-04-05-06-07-08-09-10-11-12-13-14-15-16-17-18-19-20-21-22-23-24-25-26-27-28-29-30-31-32-33-34-35-36-37-38-39-40-41-42-43-44-45-46-47-48-49-50-51-52-53-54-55-56-57-58-59-60-61-62-63-64-65-66-67-68-69-70-71-72-73-74-75-76-77-78-79-80-81-82-83-84-85-86-87-88-89-90-91-92-93-94-95-96-97-98-99-00-01-02-03-04-05-06-07-08-09-10-11-12-13-14-15-16-17-18-19-20-21-22-23-24-25-26-27-28-29-30-31-32-33-34-35-36-37-38-39-40-41-42-43-44-45-46-47-48-49-50-51-52-53-54-55-56-57-58-59-60-61-62-63-64-65-66-67-68-69-70-71-72-73-74-75-76-77-78-79-80-81-82-83-84-85-86-87-88-89-90-91-92-93-94-95-96-97-98-99-00-01-02-03-04-05-06-07-08-09-10-11-12-13-14-15-16-17-18-19-20-21-22-23-24-25-26-27-28-29-30-31-32-33-34-35-36-37-38-39-40-41-42-43-44-45-46-47-48-49-50-51-52-53-54-55-56-57-58-59-60-61-62-63-64-65-66-67-68-69-70-71-72-73-74-75-76-77-78-79-80-81-82-83-84-85-86-87-88-89-90-91-92-93-94-95-96-97-98-99-00-01-02-03-04-05-06-07-08-09-10-11-12-13-14-15-16-17-18-19-20-21-22-23-24-25-26-27-28-29-30-31-32-33-34-35-36-37-38-39-40-41-42-43-44-45-46-47-48-49-50-51-52-53-54-55-56-57-58-59-60-61-62-63-64-65-66-67-68-69-70-71-72-73-74-75-76-77-78-79-80-81-82-83-84-85-86-87-88-89-90-91-92-93-94-95-96-97-98-99-00-01-02-03-04-05-06-07-08-09-10-11-12-13-14-15-16-17-18-19-20-21-22-23-24-25-26-27-28-29-30-31-32-33-34-35-36-37-38-39-40-41-42-43-44-45-46-47-48-49-50-51-52-53-54-55-56-57-58-59-60-61-62-63-64-65-66-67-68-69-70-71-72-73-74-75-76-77-78-79-80-81-82-83-84-85-86-87-88-89-90-91-92-93-94-95-96-97-98-99-00-01-02-03-04-05-06-07-08-09-10-11-12-13-14-15-16-17-18-19-20-21-22-23-24-25-26-27-28-29-30-31-32-33-34-35-36-37-38-39-40-41-42-43-44-45-46-47-48-49-50-51-52-53-54-55-56-57-58-59-60-61-62-63-64-65-66-67-68-69-70-71-72-73-74-75-76-77-78-79-80-81-82-83-84-85-86-87-88-89-90-91-92-93-94-95-96-97-98-99-00-01-02-03-04-05-06-07-08-09-10-11-12-13-14-15-16-17-18-19-20-21-22-23-24-25-26-27-28-29-30-31-32-33-34-35-36-37-38-39-40-41-42-43-44-45-46-47-48-49-50-51-52-53-54-55-56-57-58-59-60-61-62-63-64-65-66-67-68-69-70-71-72-73-74-75-76-77-78-79-80-81-82-83-84-85-86-87-88-89-90-91-92-93-94-95-96-97-98-99-00-01-02-03-04-05-06-07-08-09-10-11-12-13-14-15-16-17-18-19-20-21-22-23-24-25-26-27-28-29-30-31-32-33-34-35-36-37-38-39-40-41-42-43-44-45-46-47-48-49-50-51-52-53-54-55-56-57-58-59-60-61-62-63-64-65-66-67-68-69-70-71-72-73-74-75-76-77-78-79-80-81-82-83-84-85-86-87-88-89-90-91-92-93-94-95-96-97-98-99-00-01-02-03-04-05-06-07-08-09-10-11-12-13-14-15-16-17-18-19-20-21-22-23-24-25-26-27-28-29-30-31-32-33-34-35-36-37-38-39-40-41-42-43-44-45-46-47-48-49-



To place your ad call: Jan at 402-375-2600 or 1-800-672-3418 • Fax: 402-375-1888

DEADLINES: Line Ads Tuesdays at Noon • Display Ads Monday 5:00 p.m.

# CLASSIFIEDS

**Rate Schedule: 25 WORDS OR LESS - 1 WEEK \$14 - 2 WEEKS \$24 • This is a Combination Rate with The Morning Shopper**

Ads must be prepaid unless you have pre-approved credit. Cash, personal checks, money orders, VISA, or MasterCard are welcome.

Call: 402-375-2600, Fax: 402-375-1888, or Visit Our Office: 114 Main Street, Wayne, NE.

POLICIES — •We ask that you check your ad after its first insertion for mistakes. The Wayne Herald is not responsible for more than ONE incorrect insertion or omission on any ad ordered for more than one insertion. •Requests for corrections should be made within 24 hours of the first publication. •The publisher reserves the right to edit, reject or properly classify any copy.



## HELP WANTED

**4 Day Work Week.** We are hiring workers with homebuilding skills and apprentices interested in learning a skill. This is an excellent opportunity for indoor, year-round employment in a friendly and secure atmosphere.

**Work FOUR 10-hour days**  
6am - 4:45pm Monday - Thursday

Benefits include excellent pay plus incentive pay, overtime opportunities, health insurance, paid vacations & holidays, 401K retirement plan & Safe Worker Awards.

Apply in Person  
1320 East 7th St  
Wayne, NE  
1-800-759-2782



## Baseball Coaches Needed

The Wayne Baseball Association is accepting applications for head coaches for the Bronco (12U) and Didget (10U) teams.

The application is available on our website  
[www.waynelegionbaseball.com](http://www.waynelegionbaseball.com)

Mail application to Steve Lutt,  
85258 578th Avenue, Wayne, NE 68787.

## ARCHITECTURAL DRAFTER

Heritage Homes of Nebraska, Inc. is currently hiring for a full time Architectural Drafter with AutoCad knowledge to draw construction plans for a leading modular home manufacturer. Home building experience preferred, but will train qualified individual. Benefits include excellent pay, health insurance, paid vacations and holidays and 401k retirement plan. Send resume to Craig, Drafting Supervisor, at Heritage Homes, PO Box 37, Wayne, NE 68787 or email to [craig@heritageind.com](mailto:craig@heritageind.com)



Continuing a Legacy of Quality Care

## CNA Full Time — Night Shift

Apply online: [WisnerCareCenter.com](http://WisnerCareCenter.com) or in person at:  
Wisner Care Center • 1105 9th St, Wisner, NE 68791  
Ph. 402-529-3286 • Fax: 402-529-6560

Field Services **TRIM CARPENTERS** earn over **\$42,000 a year** including paid travel time, in addition to a great family health care program and earn even more with our 401(k) contributions. Paid travel and meals, out overnight 2 to 4 nights a week doing siding and interior trim all over the state. See or call Dick Broders



1320 E. 7th St - Wayne, NE 1-800-759-2782

## R-Way is now accepting applications for the Community Support (Case management) position available immediately.

This individual will provide mental health community support services for individuals living in Region IV of Nebraska. A bachelor's degree in psychology or related field is preferred, but will consider a person with less education and experience, or a LPN. This position requires excellent verbal and written skills, time management skills, and the ability to work autonomously. This position requires travel on a daily basis and a flexible schedule. R-Way offers a Simple IRA, life insurance, sick leave and vacation.

Send resume to: R-Way, Attn: Sonya King, 219 Main Street, Wayne, NE 68787 (402)375-5741 or email: [sking@r-way.org](mailto:sking@r-way.org). R-Way is an Equal opportunity Employer.

## Help Wanted: Driver with CDL

Heritage Transportation, located in Wayne, NE, is looking for a qualified driver for their expanding company fleet to deliver modular house sections across the midwest. Applicants must be 21 years or older & have a good driving history. Willing to train inexperienced drivers for oversized loads. Benefits include year round work with good pay, home on weekends, health insurance, 401K retirement program, paid holiday & vacation plan, paid downtime/motels/meals when on duty. To apply call (800) 759-2782 and ask for Greg.



## ~ HELP WANTED ~ Full time night shift CNA position

Call Cindy Kinnison, DON or stop by Careage Campus of Care for an application.



811 East 14th Street  
Wayne, NE  
402-375-1922

## Providence Medical Center has an opening for a

### • FULL-TIME RN

PMC offers competitive wages and a generous benefit package. Quality patient care is our priority.



Please submit a resume to:  
Jackie Backer, Director of Human Resources,  
1200 Providence RD,  
Wayne, NE 68787 or  
[jabacker@providencemedical.com](mailto:jabacker@providencemedical.com).

PMC is an Equal Opportunity Provider and Employer.

## — HELP WANTED — CNAs

## Nurse / RN - LPN

Apply To: **Pierce Manor**  
515 E. Main Street - Pierce, NE 68767  
402-329-6228

## Wayne State College

### Custodian (Evening Shift)

Wayne State College invites applications for custodian (1:00 p.m. to 9:00 p.m.) with some weekend duties. This is routine custodial work which includes cleaning and performing related tasks in and around campus buildings, offices, and facilities. Qualifications: High School Diploma or equivalent; minimum of six months to one year experience in custodial work; knowledge of proper cleaning methods, procedures, products, and materials; knowledge of use and care of cleaning equipment and supplies; ability to learn repetitive tasks quickly; and ability to interact courteously and tactfully with students, faculty, and the general public.

Please refer to our website at (<http://www.wsc.edu/hr/jp.php?type=4>) for more information about the position, including materials required for application. Review of completed applications will begin immediately and continue until filled. Minimum salary is \$1693.47 per month.

Custodian Search  
Director of Human Resources  
Hahn 220  
Wayne State College  
1111 Main Street, Wayne, NE 68787  
or email to: [hrwork1@wsc.edu](mailto:hrwork1@wsc.edu)  
Phone: (402) 375-7365

Wayne State College is an equal opportunity institution. WSC does not discriminate against any student, employee or applicant on the basis of race, color, national origin, sex, disability, religion, or age in employment and education opportunities, including but not limited to admission decisions. The College has designated an individual to coordinate the College's nondiscrimination efforts to comply with regulations implementing Title VI, VII, IX, and Section 504. Inquiries regarding non-discrimination policies and practices may be directed to Dr. Cheryl Waddington, Director of Human Resources, Title VI, VII, IX, and Section 504 Coordinator, Wayne State College, 1111 Main Street, Wayne, NE 68787, (402) 375-7403. Applicants who need a reasonable accommodation during the selection process may contact Dr. Cheryl Waddington for assistance. Successful Background Records Check required as part of employment process.



A unique care facility in beautiful Emerson, Nebraska

## We are looking for Director of Nursing

Contact us today for employment opportunities!  
Shellee Huggenberger

607 Nebraska St. | Emerson, NE 68733  
402.695.2683 | [shuggenberger@vhsmail.com](mailto:shuggenberger@vhsmail.com)  
[www.vetterhealthservices.com/heritageemerson](http://www.vetterhealthservices.com/heritageemerson)



## Is Now Accepting Applications For Full Time Assembly / Production Work

| 1st Shift   | 2nd Shift   | Weekend Shift   |
|---|---|---|
| 5:00 a.m.-3:30 p.m.<br>MONDAY thru THURSDAY<br>4 DAY WORK WEEK! | 4:00 p.m.-2:30 a.m.<br>MONDAY thru THURSDAY<br>4 DAY WORK WEEK! | FRIDAY-SATURDAY<br>5:00 a.m. - 5:30 p.m.<br>SUNDAY<br>12:00 p.m.-12:30 a.m.<br>Work three 12 hr shifts<br>Work 36 hrs. get paid for 40 hrs. |

### We Offer Competitive Wages And Benefits Including:

Holiday Pay, Medical, Dental, Vision, Company Paid Life Insurance, Company Funded Pension Plan, Company Matched 401(K), Steel-toe Boot Reimbursement, Short Term Disability, Up to 4 Weeks Vacation, Regular Merit Increases, Weekly Paychecks, Direct Deposit & Quarterly Bonus Program. Ideal candidates should have a strong work history. Previous production experience is helpful.

## GREAT DANE TRAILERS

1200 N. Centennial Road • Wayne, NE 68787

A Division of Great Dane Limited Partnership EOE • ISO 9001: 2008 Registered Plant

## Help Wanted

Employment Works, Inc. is seeking to fill a part-time Skills Training Specialist position in the Wayne area to provide support services for people who are experiencing a disability.

Services include training to increase proficiency with independent living and employment. The majority of the hours are Monday through Friday from 8 a.m. to 1 p.m. with one weekend per month. Must be available to work some evenings during the week. Must be a high school graduate. Applicants must have a valid driver's license, insurance, registration, excellent written and oral communication skills, strong work ethic, and a desire to help others succeed. We conduct thorough background checks and drug testing. Starting wage is \$9.00.

If you are interested please stop by Employment Works, Inc. at 1203 S. 8th St., Norfolk or call 402-371-1011, Ext. 103 and speak with Jodi Ronspies or Aleigha Lawless.

## Providence Medical Center in Wayne, NE has a position opening for a Spanish Bilingual Interpreter.

Candidate is expected to provide assistance to patients and families with limited English proficiency to improve the quality of and access to medical services. This position combines the ability to interpret both the cultural and linguistic needs of the client and also provides for sight-translation of relevant materials to enhance patients' and families' comprehension of medical procedures, treatment, discharge instructions, patient and family education and follow-up care. Candidate will be expected to follow the guidelines related to the confidentiality at all times, and to provide interpreting services effectively and accurately through the use of medical, business and general terminology. The communication may include, but is not limited to interpretation for nurses, nursing assistants, physicians, surgeons, technicians, clerical staff, physical therapists, pastoral care and mental health professionals. Candidate must demonstrate commitment and flexibility when assisting families with cultural transition issues. Applicant must possess a high school diploma or equivalent and must be able to read, write and speak fluent Spanish. Bachelor's degree in Spanish and interpreter certification preferred.

Quality patient care is our priority.

Please submit an online application at:  
[www.providencemedical.com](http://www.providencemedical.com)

PMC is an Equal Opportunity Provider and Employer.





# CLASSIFIEDS

## HELP WANTED

FULL TIME bookkeeping position available at Sonlite Express, Laurel Nebraska. Please e-mail all inquiries and resumes to yolanda@sonliteexpress.com.

**HELP WANTED**  
Full time Live in Manager needed in Wayne Motel.  
Great opportunity for a couple or single person.  
Call for more info at 402-518-0658 or send application or resume to 308 Claramont Dr., Laurel NE 68745.

**Help Wanted**  
Looking for Dozer/Excavator operator.  
Wages based upon experience. CDL required.

Apply at Milo Meyer Construction, Inc.  
1002 Industrial Road  
Wayne, NE  
402-375-3440



**AMBULANCE DRIVER**  
This PRN position (on an as needed basis) will provide assistance with both emergent and non-emergent ambulance events as well as patient transfers.  
Must have a current EMT license, Nebraska driver's license, and be CPR certified.



Must be available to work days, nights, rotating weekends and holidays.

Please apply online at:  
www.providencemedical.com  
PMC is an Equal Opportunity Provider and Employer.

**-Help Wanted-**  
•Full-time Foreman/Carpenter  
•Part-time carpenters  
•Pay based on experience.  
Apply to Jared  
Ph. 402-369-2168  
or send resume to  
jbethune2006@gmail.com  
**BETHUNE CONTRACTING**

**HELP WANTED**  
**General Farm Help**  
Must be able to obtain a CDL and operate heavy equipment. Mechanic experience a plus. \$13-\$20/hr. depending on experience.  
**402-841-1060**

**Full-time HELP WANTED**  
General Farm help and truck driving.  
New John Deere equipment. CDL.  
Good working facility.  
No livestock.  
Phone: 402-256-3500

**HELP WANTED**  
**Welding & General Repair**  
Full Time Position  
Experience Necessary  
**LAUREL WELDING**  
Laurel, NE  
**402-256-3388**

**Providence Medical Center in Wayne, NE has an immediate opening for a full-time Occupational Therapist.**  
This candidate will work in a variety of settings such as outpatient, inpatient/acute, skilled nursing facilities, Home Health or Pediatrics. Experience is preferred, but will consider a new graduate. Providence Medical Center offers competitive wages and a generous benefit package.



Quality patient care is our priority.

Please apply online at:  
www.providencemedical.com  
PMC is an Equal Opportunity Provider and Employer.

**Wanted – Allen Correspondent**  
Our Allen correspondent is retiring at the end of 2013, and The Wayne Herald is looking for somebody who can write well and cover news in the community of Allen.  
Duties include compiling local news stories and taking the occasional photo for inclusion in our Allen News page in The Wayne Herald.  
Anyone interested may contact Michael Carnes, managing editor, at (402) 375-2600 or e-mail sports@wayneherald.com.

**NOW HIRING**  
Positions Available:  
• Manufacturing Engineer • Sales Technician • CNC Programmer • Prototype Shop Technician • Travelling Assembly • Circle R Side Dump Regional Sales Manager(s) • Shipping Department • Material Handlers • Paint Dpt (Night Shifts) • Fabrication •  
Join Our Growing Company for:  
• Full Benefits Package • Top Entry Wages • Premium Pay for Night Shifts • Modern Facility • Outstanding Work Conditions •  
For complete job descriptions and details, visit:  
**www.WorkAtThurston.com**  
Call: 402.385.3041 • Stop in at: 1708 H Ave, Thurston, NE 68047  
**Thurston Manufacturing Company**

**HELP WANTED**  
•Deli  
•Assistant Manager  
Apply online at **cubbys.com** or stop in the store and fill out an application  
**701 So. 4th Street Pender, NE**

**HVAC Service Tech/Installed Needed**  
•Experience preferred  
•Benefits: Health Insurance, Holiday & Vacation Pay, Profit Sharing  
•Wages Based on Experience  
**ZACH HEATING & COOLING**  
310 S. Main • Wayne  
Phone 402-375-3555

**Custodian**  
Wayne Community Schools seeks an individual for a Full Time Custodian for the Daytime Shift. Qualified candidate must have a high school diploma and a valid driver's license. Applications are available at the Wayne Community Schools District Office. A background check will be concluded prior to an individual being hired. Applications will be accepted, until position is filled.  
Send Applications to:  
Travis Meyer, Maintenance Director  
Wayne Community Schools  
611 West 7th St  
Wayne, NE 68787  
Wayne Community Schools is an Equal Opportunity Employer

**— HELP WANTED —**  
**Site Manager**  
Country Nursery in Wayne, NE is looking to hire a Site Manager. The Site Manager would be responsible for plant care, customer service, inventory, answering phones and daily business functions. The site manager must be outgoing, energetic and be able to multi-task. The perfect candidate would like to work outside under any weather conditions and be efficient with QuickBooks.  
This position starts March 15 and ends October 1.  
Call for an interview at 402-375-4643

**MICHAEL FOODS INC**  
Are you looking for a new "egg-venture"?  
MICHAEL FOODS IS HOSTING A JOB FAIR  
SATURDAY, FEBRUARY 8  
9 AM TO 11 AM  
Main Office, 105 N. Main St., Wakefield, NE 68784  
**LOOKING TO FILL THE FOLLOWING POSITIONS:**  
GENERAL PRODUCTION – ALL SHIFTS  
PART TIME WORK – WEEKENDS/HOLIDAYS  
JOCKEY DRIVER – 2ND SHIFT  
HOUSE POULTRY MAINTENANCE – 1ST SHIFT  
OPERATORS – ALL SHIFTS  
PRODUCTION SUPERVISORS – OFF SHIFTS  
EOE/AAP

**WISNER CARE CENTER**  
Continuing a Legacy of Quality Care  
**ACTIVITY DIRECTOR**  
Looking for an outgoing individual to provide creative, therapeutic activities to our Residents. Must possess leadership skills, interpersonal skills, and excellent verbal and written communication skills.  
Prefer college degree, previous nursing home experience, CNA experience, knowledge of MDS and care plans. Must possess a current NE drivers license. Full-time, hours vary, some nights and weekends.  
Apply online: WisnerCareCenter.com  
or in person 8 a.m.-5 p.m. at: Wisner Care Center  
1105 9th St, Wisner, NE 68791 • Phone 402-529-3286

**Mid-States School Bus, Inc**  
**SCHOOL BUS DRIVERS NEEDED**  
Mid States School Bus is now hiring school bus drivers for the Wayne and Winnebago School Districts.  
\*CDL Licensure not initially required (will train)  
\*Help with Licensing  
\*Competitive Pay (one of the best part-time pay scales)  
\*Position Available for Activity Trips  
This is a perfect part-time position for those with children in school or for those wanting to attend activities.  
Contact: Main Office at  
402-375-2887 or 866-525-0341



A unique care facility in beautiful Emerson, Nebraska  
**We are looking for RNs / LPNs / CNAs**  
available Full Time and Part Time • Day Shifts Available  
Tuition Reimbursement \$500  
RN \$100/month to a maximum of \$5,000 Hire On  
LPN \$100/month to a maximum of \$3,000 Bonus  
**Rotating Weekend Cook**  
Contact us today for employment opportunities!  
Shellee Huggenberger  
607 Nebraska St. | Emerson, NE 68733  
402.695.2683 | shuggenberger@vhsmail.com  
www.vetterhealthservices.com/heritageemerson

**~ HELP WANTED ~**  
**Van Driver Opening**  
Part Time (approx. 30 hours a week)  
Monday – Friday (4-6 hours a day)  
Required to: transport patients/residents to all medical appointments, sit with patients at appointments, pick up new admissions, and balance an ever changing daily schedule. CNA not required, but preferred. Must have valid Nebraska drivers license and in good standing  
If interested, call Cindy Kinnison at 402-375-1922 or ckinnison@ensingroup.net  
**CAREAGE**  
CAMPUS OF CARE  
811 East 14th Street  
Wayne, NE  
402-375-1922

**HELP WANTED**  
**MORRISON FARMS/NEBRASKA POPCORN**  
We are presently taking applications to fill a full-time position in a modern farming operation with excellent equipment and facilities.  
The position would entail all phases of farming on pivot irrigated land growing popcorn and dry edible beans. Farming experience is desired and computer skills are helpful. We offer competitive wages with health, dental, and vision insurance, paid vacation and paid holidays, and a 401K plan. Housing may be available.  
SEND RESUME TO: frank@nebraskapopcorn.com  
or call for an application, 402-887-5335.  
NEBRASKA POPCORN INC.  
85824 519TH AVENUE, CLEARWATER, NE 68726

**Full-time HELP WANTED**  
General Shop Work.  
Fabricating,  
Torching & Welding.  
Good Working Facility.  
Phone: 402-256-3500

**TRUCK DRIVER WANTED:** Home most weekends and holidays. Excellent pay. Central U.S. runs. Flatbed operation. Small family company. Call S&S Express, LLC. Ph. 402-582-4791.

**HELP WANTED:** Housekeeper needed a couple days during the week and some weekends all morning hours. Fill out an application at the Sports Club Motel at 900 East 7th.

**READERS BEWARE!** Job opportunities being offered that require cash investment should be investigated before sending money. Contact the Better Business Bureau to learn if the company advertised is on file for any wrong doing. The Wayne Herald/Morning Shopper attempts to protect readers from false offerings, but due to the heavy volume we deal with, we are unable to screen all copy submitted.

**Full-Time Pharmacist**  
Pender Community Hospital, a 21 bed Critical Access Hospital, has an excellent opportunity for a full-time Pharmacist to join our team. This position screens physician orders to ensure the correct medications are given to individual patients that range from birth to 90+ years assuring that the correct drug and dose is prescribed, dispensed, administered and properly monitored. Pharmacists at PCH provide for the educational needs of health care professionals, patients and their families.  
We offer a generous compensation package including paid time off, health insurance, flex-benefits, life insurance and 403B retirement match.  
This institution is an Equal Opportunity provider and employer.  
Apply today in confidence to:  
**Pender Community Hospital**  
Attn: Human Resources  
P.O. Box 100, Pender, NE 68047  
or Apply online at [www.pendercommunityhospital.com](http://www.pendercommunityhospital.com)

**Kirkwood House a 12-bed residential rehabilitation facility is hiring for: Medication Aid-40 hour and Direct Service Staff**  
Full-Time and Part-Time for 2 PM-10 PM or 3 PM-11 PM and 11 PM-7 AM Shift w/ every other weekend  
Our employees help our consumers gain the skills they need to get on with their quest for independence.  
A BS degree in psychology or a related human service field is preferred, but two years of course work in a human services field, plus two years experience/training, or two years lived recovery experience with demonstrated skills and competencies in treatment with individuals with a mental health diagnoses is acceptable. Applicants must have a valid driver's license, be over the age of 21, and driving record insurable with the Agency's liability carrier required.  
Please stop by 514 East 6th Street, Wayne, NE to get an application, email resume to [jbressler@r-way.org](mailto:jbressler@r-way.org) or call 402-375-4336. We are an EOE.

**HVAC SERVICE** Tech/Installed Needed: Experience preferred. Benefits: Health Insurance, Holiday & Vacation Pay. Profit Sharing. Wages Based on Experience. Zach Heating & Cooling, 310 So. Main St., Wayne. Ph. 402-375-3555.

☆☆☆☆  
\$24 for two weeks worth of ads in the Shopper, Herald and on the internet site!  
Call Jan for details.  
375-2600  
☆☆☆☆

**PROFESSIONAL CLEANING** Co. is looking for dependable/detail-oriented individual for Part-time Eve Janitorial position in Wayne. Mon-Fri., evenings. Call ServiceMaster 402-379-0357.



# CLASSIFIEDS

FOR SALE

## Real Estate for Sale

**Oversized Garage**  
4 bedroom, 2 bath home w/ 1 + 2 car garage. 908 Walnut Drive

**New Price!**  
3 bedroom, 2 bath; Walk to everything, fenced yard. 810 Walnut Drive

**Walk-Out Lot!**  
Ample sized lot in Muh's Acres. Perfect for walk-out basement home.

**3 Bedroom Townhome**  
With 3 baths and finished basement in great location. 1423 Linden Drive

**Apartment Building**  
6-Units, Fully Leased & New Price 311 Pearl Street

**Immaculate 2 Story**  
4 bedroom, 3 bath home w/ 3 + car garage. 710 Main Street, Wakefield

**Acres!**  
2 bedroom house, w/ 3 + car garage on 1.35 acres. Call for details.

**MidwestLand**  
COMPANY  
206 Main St. Wayne, NE  
402-375-3385  
www.midwestlandco.com

FOR SALE: Wooden secretary desk, in wonderful condition. Almost new. Asking \$150. Ph. 402-584-1584.

## Feel at Home...in this...



**108 8th Street • Laurel**  
Many updates to this 2 bedroom 2 bath. New kitchen cabinets, flooring and more! Basement is partially finished with potential of 2 more bedrooms. Large family room with new carpet! Price Reduced!

See all our listings at [www.korthrealtyandauktion.com](http://www.korthrealtyandauktion.com)



Marlene Jussel, Associate Broker  
Les Owen, Sales Associate  
402-256-9320 or 402-375-1002

## Room for everyone! Needs TLC!



**301 Oak Street • Laurel**  
3 story home with old time character. 5 bedrooms, 2 1/2 bath, including master suite on the 3rd floor. Spacious dining and living room.

See all our listings at [www.korthrealtyandauktion.com](http://www.korthrealtyandauktion.com)

## CHECK OUT OUR TOWNHOUSE OPEN HOUSES!



**Sun Feb. 9th, 12-1:45 pm**  
1423 Linden  
**\$120,000**

← 1423 Linden:  
♦ 3 BR/ 3 BA  
♦ Low HOA fees  
♦ Finished Basement

804 Poplar: →  
♦ 2 BR/ 2 BA  
♦ 2 Car garage  
♦ No HOA fees



**Sun Feb. 9th, 2-4 pm**  
804 Poplar  
**\$110,000**

Enjoy the best that life has to offer with these 2 low maintenance townhomes in excellent locations. Choose yours today!

## Helping you move forward!

We offer commercial properties, homes, lots, and land!!

www.midwestlandco.com



402-375-3385

Call Wendy at 402-369-2647

## LARGE TOY AUCTION

Saturday, February 15 • 10 AM

Tilden, NE City Auditorium

800 ANTIQUE AND COLLECTOR TOYS

Photos at [www.fowlkesrealtyandauktion.com](http://www.fowlkesrealtyandauktion.com)



Call for Brochure  
402-447-6113

FOR SALE: Oak dining room table with four chairs, hutch and two leaves. Sits 10-12 people. \$900. Ph. 402-360-2218.

## RUSS SWANSON ESTATE AUCTION

Saturday, Feb. 15 • 10:30 AM

Walthill, Nebraska

From Hwy 77 & 94 Junction Walthill, go 3 miles east on 94 or from Hwy. 75 & 94, 2 miles west, north side.

2003 Chevy 3500 Dually, 4x4, Duramax, Ext. Cab, 33K, excellent condition. Farm Machinery, Equipment, Old Toys - mostly "Tonka" (most in original boxes)

See our website for pictures: [www.srnsauktion.com](http://www.srnsauktion.com)

Sale conducted by Robertson, Nelson and Schuetze Real Estate & Auction Service

402-374-2545 • 402-380-0563

Doug Rickett, Associate Auctioneer



FOR ALL your baking and/or gift giving needs, contact your local Tupperware consultant. Nearly 20 years of experience. Call Clara Osten at 402-518-8030 or 585-4323. Leave a message.

FOR SALE: 100+ small, square, brome hay bales. Shredded. Ph. 402-585-4549.

FOR SALE: 2009 Pontiac G6 GT 4-dr, 93K, silver exterior, black interior, On-Star, cruise control, satellite radio, key-less entry, remote start, rear spoiler. Much more. 402-680-3079.

FOR SALE: Almost new electric wheelchair, less than one year old. Battery powered with all the extras. Call 712-202-6273 or 402-584-1584.

FOR SALE: Corn stalks and bean stubble bales. Call 402-369-2534 or 402-369-2350.

## FOR SALE BY OWNER



**3 bedroom home (with possibility of 4th bedroom), 2 baths, central air, full basement, unattached garage with car port. Handicap accessible.**

**701 Main Street  
Wakefield  
Call 402-287-2340**

## OPEN HOUSES!

Sunday, Feb. 9 • 1 - 3 PM



311 East 9th Street



120 West 6th Street

Take a tour of these move-in ready homes!



SALES & MANAGEMENT

201 Main Street - Wayne, NE  
Phone: 402-375-1477  
E-Mail: [anoite@1strealtysales.com](mailto:anoite@1strealtysales.com)  
[www.1strealtysales.com](http://www.1strealtysales.com)



## FOR RENT

**APARTMENT FOR RENT:** Central air. ABB 50+ cable provided. Laundry facility available. No pets, parties or smoking. References required. Ph. 402-375-1200.

**APARTMENTS:** New 2 & 4-BR apartments available for rent in May. One block west of college. Renter pays utilities. Off Street parking. No pets. No smoking. Ph. 402-369-3068 or 712-212-5844.

**FOR RENT** in Emerson: Upstairs apartment. No pets, no parties. Utilities included. Call (402) 695-2620.

**FOR RENT:** 10 x 24 storage unit in Laurel, \$45/month. 402-518-0658.

**FOR RENT:** 2-bedroom apartment in Wayne and 5-BR house in Laurel. Call 402-518-0658.

**FOR RENT:** 2-BR apartment. Stove, fridge, garbage pickup and water furnished. No smoking, pets or parties. Deposit required. Ph. 402-375-2322.

**FOR RENT:** 3-4 BR house in Wayne. Three blocks from campus. Includes frig, stove, and washer/dryer. New high efficiency furnace. Ph. 402-369-3068 or 712-212-5844.

**FOR RENT:** 3-BR trailer. All appliances. Central air, washer/dryer and deck. Ph. 402-375-4290.

**FOR RENT:** 80 acres of good producing farm ground southeast of Wayne. Call 402-369-2809 or 402-833-5547 for details. Gaylen Bennett

**RENTING APARTMENTS:** Ridge Point Apartments, 208 West 13th Street, Wayne, is now taking applications for two-bedroom apartments. Applicants must be low income eligible. All units have central air, soft water, stove and refrigerator. References and deposit required. "Equal Housing Opportunity". Phone 402-369-0494 anytime.

## SUNNYHILL VILLA APARTMENTS

900 Sunnyview Drive • Wayne  
Seniors age 62+ and/or disabled  
Spacious 1 Bedroom Apartment  
Available for Immediate Occupancy  
Rent Based on Income  
Rental Assistance Available for those who qualify!

Call Mary for details  
402-375-5013

TDD 1-800-833-7352  
Managed by R.W. Investments, Inc.

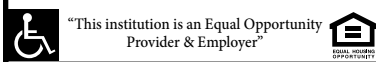

## NOW AVAILABLE Leisure Apartments

• 1 & 2 Bedroom Apartments  
Available with Rental Assistance for Qualified Applicants

• On-site Laundry

• Community Room for Activities

Please call:

**PARK AVENUE MANAGEMENT**  
at 1-800-762-7209  
for an application  
TDD# 1-800-833-7352

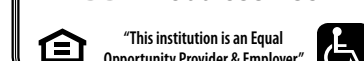

**FOR RENT:** Dixon Community Building. Great for wedding receptions, family gatherings, reunions, etc. Reasonable rates. Ph. 402-584-2201 to make reservations.

**FOR RENT:** Nice 1, 2, 3, and 4 bedroom apartments. All new heat pumps and central air. No parties. Call 402-369-0772.

**FOR RENT:** One-bedroom apartment. \$360/month. All utilities paid except electricity. Ph. 402-369-2423.

**HOUSE FOR RENT:** Central air and laundry hookup. ABB 50+ cable provided. No parties, pets or smoking. References required. Ph. 402-375-1200.

**NEW APARTMENTS** for rent. Won't last long! 2 and 3-BR apartments, available in January. Ph. 402-369-3144.

**RENT ME!** 4-BR house. Central air and heat. Washer/dryer furnished. Ph. 402-369-1068.

**SLEEPING ROOM FOR RENT:** ABB 50+ cable provided. No pets, parties or smoking. References required. Ph. 402-375-1200.

**WANTED:** ONE roommate to share 4-BR house as soon as possible. No parties or smoking. Ph. Dan at 402-518-0795 or Amy at 712-898-5681.

**ALL REAL** estate advertised herein is subject to the Federal Fair housing Act which makes it illegal to advertise "any preference, limitation, or discrimination because of race, color, religion, sex, handicap, familial status or national origin, or intention to make any such preference, limitation, or discrimination." State law also forbids discrimination based on these factors. We will not knowingly accept any advertising for real estate which is in violation of the law. All persons are hereby informed that all dwellings advertised are available on an equal opportunity basis.

## THANK YOU

We want to thank the community who have generously given their time and donations to make 2013 a great year for us. We appreciate you keeping us in your thoughts. With your continued support, we look forward to an awesome 2014.  
**Careage of Wayne Residents & Staff**

Thank you to my family and friends for their many acts of kindness during my hospital stay and since returning home. Also thank you to Dr. McCorkindale, Dr. Recob and the hospital staff for the wonderful care I received. Thanks to Pastor Goodman for his visits and a special thanks to Ken and Shirley for bringing my dog "Moe" for a much appreciated visit. Wayne is so fortunate to have a wonderful hospital with a caring, compassionate staff.  
**Paul Dangberg**

## SERVICES

**TRAVIS HEFTI** will do grain hauling. Side dump also available for manure hauling, rock hauling, etc. Call 402-518-0089.

**WILL PUMP:** Cesspools or septic tanks. DALE STRIVENS. Call 402-635-2310.

## SPECIAL NOTICES

**MARK THE DATE:** St. Anne's soup and pie luncheon will be Sunday, March 16, 2014 at the Dixon Community Center.

**TIME TO** order your Oscar Night Tuxedo: The Wayne Greenhouse, 215 E. 10th Street, Wayne, NE. Ph. 402-375-1555.

**WINNERS OF** Roy Reed Post 252 Win-side, NE 52 gun raffle: Week 19, Steve Hank, Winside; Week 20, Ronald Laible of Shelby.

## WANTED

**FARMER LOOKING** for land to rent for 2014 and beyond. Competitive bids. Ph. 402-360-1962.

**WANTED: WORK** space area/garage, 1 1/2 up to 3 car spaces, in Wayne or surrounding area. Must be accessible to drive a car in. Need to rent for approximately one year. Ph. 402-369-0499.

## MISCELLANEOUS

**LET THE** Wayne Greenhouse help you with all your Tuxedo needs Oscar Night, Prom Night, and Weddings. Get fitted here, pick up here, return here! The Wayne Greenhouse, 215 E. 10th Street, Wayne, NE. Ph. 402-375-1555.

☆☆☆☆  
\$24 for two weeks worth of ads in the Shopper, Herald and on the internet site! Call Jan for details. 375-2600  
☆☆☆☆

## New Listings!



110 W. 5TH STREET

CHECK OUT THIS  
**3 BEDROOM & 1.5 BATHROOM HOME!** LOCATED WITHIN WALKING DISTANCE OF DOWNTOWN BUSINESSES AND WAYNE STATE COLLEGE.



502 GRAINLAND ROAD

THIS LOVELY HOME IS SITUATED ON A CORNER LOT AND FEATURES 4 BEDROOMS AND 2 BATHROOMS. ENJOY THE 2-CAR DETACHED GARAGE, UNDERGROUND SPRINKLERS, AND A FINISHED BASEMENT.



112 W. 2nd Street - Wayne, NE  
Office: (402)375-2134  
[info@propertyexchangepartners.com](mailto:info@propertyexchangepartners.com)

## Make One of these New Listings Your Home Sweet Home!



1011 Sunnyview Drive

Priced at \$85,000, this 3 bedroom home includes 2 baths plus a basement family room. Enjoy the fenced-in patio, and attached garage with extra parking pad!



1226 5th Road, Wisner

Hunter's dream acreage southwest of Wisner! Approximately 9.9 acres with 5 bedroom home, garage and storage buildings ~ all for \$89,000!

201 Main Street - Wayne, NE  
Phone: 402-375-1477  
E-Mail: [anoite@1strealtysales.com](mailto:anoite@1strealtysales.com)  
[www.1strealtysales.com](http://www.1strealtysales.com)



SALES & MANAGEMENT



## GARAGE SALE SCHEDULE



(Dates subject to change)

April 25 & 26

Ad deadline is April 16 at 5:00 p.m.

May 30 & 31

Ad deadline is May 21 at 5:00 p.m.

June 27 & 28

Ad deadline is June 17 at 5:00 p.m.

September 5 & 6

Ad deadline is August 27 at 5:00 p.m.

October 10 & 11

Ad deadline is October 1 at 5:00 p.m.



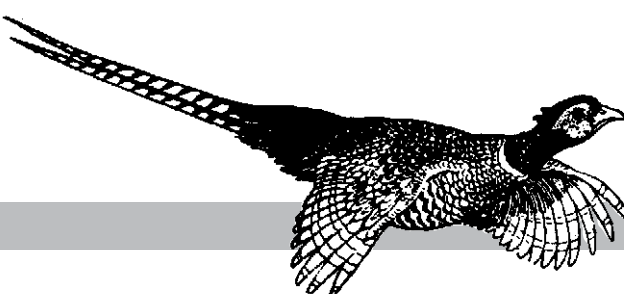

The Wayne Herald

Legal Notices

NOTICE OF PUBLIC MEETING OF WAYNE COUNTY BOARD OF COMMISSIONERS

Notice is hereby given that the meeting of the Wayne County Board of Commissioners will be held on Tuesday, February 18, 2014, in the County Board Meeting Room of the Wayne County Courthouse in Wayne, Nebraska. The County Board of Commissioners meeting will begin at 9:00 a.m. The meeting is open to the public. Agendas for such meetings are kept continuously current and are available for public inspection at the office of the County Clerk in the Wayne County Courthouse.

Debra Finn, County Clerk (Publ. Feb. 6, 2014) ZNEZ

NOTICE OF MEETING

There will be a meeting of the Mayor and Council, Tuesday, February 18, 2014 at 5:30 p.m. in the Wayne City Hall. An agenda for such meeting, kept continuously current, is available for public inspection in the City Clerk's Office.

No person of the City of Wayne shall, on the ground of race, color or national origin, be excluded from participation in, be denied the benefits of, or be subjected to discrimination under any program or activity.

Individuals requiring sensory accommodations, including interpreter services, Braille, large print, or recorded materials should contact Betty McGuire, City Clerk, at 402-375-1733, no later than 4:30 p.m. on the Friday preceding the meeting.

Betty McGuire, City Clerk (Publ. Feb. 6, 2014) ZNEZ

NOTICE OF REGULAR BOARD MEETING

Notice is hereby given that the regular monthly meeting of the Board of Education of the Winside School District, a/k/a School District 95R, in the county of Wayne, in the State of Nebraska will be held at 6:30 AM or as soon thereafter as the same may be held on February 10, 2014 in the school library. An agenda for such meeting, kept continuously current, is available for public inspection at the office of the superintendent.

BY: THE BOARD OF EDUCATION OF THE WINSIDE SCHOOL DISTRICT, a/k/a SCHOOL DISTRICT 95R, IN THE COUNTY OF WAYNE, IN THE STATE OF NEBRASKA (Publ. Feb. 6, 2014) ZNEZ

MEETING NOTICE

The Annual Meeting of Northstar Services/ Region IV, Inc., Governing Board, Wayne, Nebraska, will be held at Prenger's Restaurant, 116 E. Norfolk Avenue, Norfolk, Nebraska, at 10:00 A.M. on Thursday, February 20, 2014; with a snow date of March 6. A continuing agenda will be maintained at the Central Office in Wayne.

Alan Zavodny, Chief Executive Officer (Publ. Feb. 6, 2014) ZNEZ

MEETING NOTICE

The Winside Rural Fire Board will meet Monday, February 10, 2014, 7:15 p.m. at the fire hall for it's regular monthly meeting.

(Publ. Feb. 6, 2014) ZNEZ

NOTICE

Notice is hereby given that a Six Year Road and Street Plan for the Village of Carroll, Nebraska as required by NEB. REV. STAT. Sec 39-2119 et seq. R.R.S. has been recommended for approval by the Chairman and Village Board of Trustees, and that a Public Hearing be held on said Six Year Road and Street Plan on the 12th day of February, 2014, beginning at 7 P.M., at the Village Hall at which time objection to or recommendations for said Plan will be heard.

Jamie Muhs, Clerk (Publ. Feb. 6, 2014) ZNEZ

ADVERTISEMENT FOR BIDS

February 3, 2014

The City of Wayne, Nebraska, will receive bids until February 26, 2014 at 11:00 A.M., Local Time, at the City Hall, Wayne, Nebraska, at which time and place all bids will be publicly opened and all bid prices read aloud for furnishing all labor, equipment, materials, and constructing the project entitled "Highway 15 & 10th Street Intersection, Wayne, Nebraska - 2014."

Project is briefly described as follows: For furnishing all labor, equipment, materials, and incidental items for constructing approximately 482 square yards of 10-inch concrete paving and approximately 154 square yards of 4" concrete walk.

The envelope containing the bid shall be marked as follows:

Ken Chamberlain, Mayor ATTEST: Betty McGuire, City Clerk City Seal (Publ. Feb. 6, 13, 2014) ZNEZ

Mayor and City Council c/o Betty McGuire, City Clerk Proposal For: "Highway 15 & 10th Street Intersection, Wayne, NE - 2014"

Bids Received: February 26, 2014 11:00 A.M. Local Time City Hall Wayne, Nebraska

Plans and specifications are on file in the City of Wayne Office, 306 Pearl Street, Wayne, NE 68787; Lincoln Builders Bureau, 5910 S. 58th Street, Suite C, Lincoln, NE 68156; Omaha Builders Exchange, 4255 S. 94th Street, Omaha, NE 68127; Advanced Consulting Engineering Services, 133 W. Washington Street, West Point, NE 68788; for a non-refundable charge of \$60.00. Checks are to be made out to Advanced Consulting Engineering Services.

Bidders shall submit a bid security certificate in the amount of 5% of the grand total base bid with all bids. In lieu of a bid security certificate, the Bidders may submit a certified check in the amount equal to 5% of the grand total base bid. The certified check shall be made out to the Owner. Checks and bid securities shall be returned to unsuccessful bidders.

The successful bidder shall supply a performance and maintenance bond executed by a corporate surety licensed in the State of Nebraska in an amount equal to 100 percent of the contract price as part of his contract.

All work is to be guaranteed for a period of one year following final acceptance. Partial payments will be made if City warrants, monthly, on the basis of ninety percent of the amount of work done and materials supplied. Final payment will be made within thirty days after completion of the work and acceptance by the Owner.

No bid may be withdrawn within a period of sixty (60) days after the date fixed for bid opening.

The City of Wayne reserves the right to reject any and all bids and to waive informalities in bids submitted and to accept whichever bid that is in the best interest of the City, at its sole discretion.

No person of the City of Wayne shall, on the ground of race, color or national origin, be excluded from participation in, be denied the benefits of, or be subjected to discrimination under any program or activity.

By Order of the Mayor and City Council of the City of Wayne, Nebraska.

Ken Chamberlain, Mayor ATTEST: Betty McGuire, City Clerk City Seal (Publ. Feb. 6, 13, 2014) ZNEZ

ADVERTISEMENT FOR BIDS

The City of Wayne, Nebraska, will receive sealed bids until 2:00 p.m., CDT, on the 13 day of February, 2014, at the office of the City Clerk, 306 Pearl Street, PO Box 8, Wayne, Nebraska 68787, for the following:

> 2014 or 2015 Commercial Deck Mower with 7'2" Deck

At that time, all bids will be opened and read aloud in the Council Chambers at the Wayne City Hall.

Specifications and bid form must be obtained from the City Clerk's office between the hours of 8:00 a.m. and 5:00 p.m., Monday through Friday. The City of Wayne has and reserves the right to reject any and all bids.

No bid may be withdrawn without the consent of the City of Wayne. The City agrees to make a selection as soon as possible after the letting, based on price, warranties and any other pertinent facts, and to enter into a contract with the bidder who submits the best bid proposal.

No person of the City of Wayne shall, on the ground of race, color or national origin, be excluded from participation in, be denied the benefits of, or be subjected to discrimination under any program or activity.

Any questions concerning this request for bids should be directed to Todd Hoeman, Public Works Foreman, at 402-375-1300.

THE CITY OF WAYNE, NEBRASKA By: Betty A. McGuire, City Clerk (Publ. Feb. 6, 2014) ZNEZ

NOTICE OF PUBLIC HEARING

The City of Wayne will hold a public hearing at City Hall, 306 Pearl Street, Wayne, Nebraska, on the 18th day of February, 2014, at or after 5:30 p.m. for the purpose of presenting and adopting a One and Six Year Street Improvement Program for said governing body. Anyone living within said City of Wayne, Nebraska, interested in the above notice may appear in person or by Council and be heard. A copy of the proposed One and Six Year Program is on file at City Hall.

No person of the City of Wayne shall, on the ground of race, color or national origin, be excluded from participation in, be denied the benefits of, or be subjected to discrimination under any program or activity.

Individuals requiring sensory accommodations, including interpreter services, Braille, large print, or recorded materials should contact Betty McGuire, City Clerk, at 402-375-1733, no later than 4:30 p.m. on the Friday preceding the meeting.

THE CITY OF WAYNE, NEBRASKA By: Betty A. McGuire, City Clerk (Publ. Feb. 6, 2014) ZNEZ

NOTICE OF PUBLIC HEARING

The Wayne City Council will hold a public hearing to consider the acquisition of the following tracts of land legally described as: The West 75' of Lot 5 and the West 75' of the North 5' of Lot 4, Block 1, Spahr's Addition to the City of Wayne, Wayne County, Nebraska (939 Main Street) The East 75' of Lot 5 and the East 75' of the North 5' of Lot 4, Block 1, Spahr's Addition to the City of Wayne, Wayne County, Nebraska (109 E. 10th Street), on February 18, 2014, at or about 5:30 p.m.

All oral or written comments on the proposed matter received prior to and at the public hearing will be considered.

Individuals requiring sensory accommodations, including interpreter services, Braille, large print, or recorded materials should contact Betty McGuire, City Clerk at 402-375-1733, no later than 4:30 p.m. on the Friday preceding the meeting.

The City of Wayne, Nebraska By: Betty A. McGuire, City Clerk (Publ. Feb. 6, 2014) ZNEZ

NOTICE OF PUBLIC HEARING

The Wayne City Council will meet on Tuesday, February 18, 2014, at 5:30 p.m., in Council Chambers of the Wayne Municipal Building, 306 Pearl Street, Wayne, Nebraska. At or about 5:30 p.m., the City Council will hold public hearings to consider the Planning Commission's recommendations on the following matters:

> Preliminary and Final Plat for the Giese Second Addition. The applicant for the request is the City of Wayne.

> Preliminary and Final Plat for Angel Estates. The applicant for the request is

Lou Benschoter. > Preliminary and Final Plat for the Herman Commercial Subdivision. The applicant for the request is Kelby Herman.

All oral or written comments on the proposed matter received prior to and at the public hearing will be considered.

Individuals requiring sensory accommodations, including interpreter services, Braille, large print, or recorded materials should contact Betty McGuire, City Clerk at 402-375-1733, no later than 4:30 p.m. on the Friday preceding the meeting.

The City of Wayne, Nebraska By: Betty A. McGuire, City Clerk (Publ. Feb. 6, 2014) ZNEZ

ADVERTISEMENT FOR BIDS

The City of Wayne is seeking bids for the purchase and preparation of hot meals as part of the nutrition program for the elderly at the Wayne Senior Center for a period of one year. The bids will be received at the office of the City Clerk, 306 Pearl Street, Wayne, NE, until 3:00 p.m. on Wednesday, February 12, 2014, at which time bids will be publicly opened and read aloud.

No person of the City of Wayne shall, on the ground of race, color or national origin, be excluded from participation in, be denied the benefits of, or be subjected to discrimination under any program or activity.

Betty A. McGuire, City Clerk (Publ. Jan. 30, Feb. 6, 2014) ZNEZ

ADVERTISEMENT FOR BIDS

The City of Wayne, Nebraska, will receive sealed bids until 11:00 a.m., CDT, on the 21st day of February, 2014, at the office of the City Clerk, 306 Pearl Street, Wayne, Nebraska 68787, for the sale of one (1) used 1998 Elgin Pelican P Street Sweeper. At that time all bids will be opened and read aloud in the Council Chambers at the Wayne City Hall.

A description of the used street sweeper and a bid proposal can be obtained from the City Clerk's office between the hours of 9:00 a.m. and 5:00 p.m., Monday through Friday. The City of Wayne has and reserves the right to reject any and all bids.

Any questions concerning this request for bids should be directed to Garry Poutre, Superintendent of Utilities and Public Works, at 402-375-2896 or by email at eldist@cityofwayne.org.

Dated at Wayne, Nebraska, this January 22, 2014.

THE CITY OF WAYNE, NEBRASKA By: Betty A. McGuire, City Clerk (Publ. Jan. 30, Feb. 6, 2014) ZNEZ

NOTICE TO BIDDERS

Sealed bids will be received by the Wayne County Clerk until March 4, 2014 at 10:45 a.m., for supplying materials required to construct: (592) - twin 84" x 42'-0" corrugated metal pipes, (597) - twin 84" x 44'-0" corrugated metal pipes, and (600) - triple 84" x 48'-0" corrugated metal pipes, all with steel headwalls and wingwalls and other related incidental work. The project sites are located: (592) - Road 569 between 861 and 862 road, (597) - Road 862 between 565 and 566 road, and (600) - Road 850 between 577 and 578 road, all in Wayne County, Nebraska. The bids will be opened on March 4, 2014 at 11:00 a.m.

Copies of the Bid Documents and Specifications are open to public inspection at the office of the Wayne County Clerk, County Courthouse, Wayne, Nebraska 68787. A set of documents may be obtained from Mainelli Wagner & Associates, Inc. for a non-refundable fee of \$15.00. (6920 Van Dorn, Suite "A" Lincoln, Nebraska 68506 PH: 402-421-1717). All Bid Proposals must be submitted on the forms furnished with the Bid Documents.

The sealed bids may be mailed or delivered to the County Clerk of Wayne County, County Courthouse Wayne, Nebraska 68787, and should be plainly marked as, "Materials Bid Proposal - Wayne County 2014 Culverts, C-90(592), C-90(597) and C-90(600)"

The Wayne County Board of Commissioners reserves the right to reject any and all bids or to waive any irregularities in bids received. Award of the Contract will be in accordance with the County Purchasing Act's competitive bidding considerations as set forth in Neb.Rev.Stat. §§ 23-3110 to 23-3114, and the Wayne County Board of Commissioners will, at its discretion, award the contract on the basis of the lowest responsible bid received. Wayne County is an Equal Opportunity Employer.

Debra Finn, Wayne County Clerk (Publ. Feb. 6, 13, 20, 2014) ZNEZ

NOTICE

IN THE COUNTY COURT OF WAYNE COUNTY, NEBRASKA ESTATE OF CLIFFORD W. ERWIN, Deceased.

Estate No. PR 14-3 Notice is hereby given that on the 3rd day of February, 2014, in the County Court of Wayne County, Nebraska, the Registrar issued a written statement of informal probate of Will of said decedent and that Jean Suehl, whose mailing address is 56927 847 Road, Hoskins, Nebraska 68740, has been informally appointed by the Registrar as Personal Representative of this Estate. Creditors of this Estate must file their claims with this Court on or before the 7th day of April, 2014, or be forever barred.

(s) KimBerly Hansen Clerk Magistrate/Registrar 510 Pearl Street, Suite B Wayne, Nebraska 68787

Jeffrey L. Hrouda #16274 P.O. Box 1622 Norfolk, NE 68702-1622 (402) 379-1666 (Publ. Feb. 6, 13, 20, 2014) ZNEZ 2 clips - 1 POP

NOTICE OF ORGANIZATION

1. The name of the Limited Liability Company is Gender Foods, L.L.C.

2. The address of the designated office of the company is 106 South Main Street, Wayne, NE 68787.

3. The purpose for which the company is organized is to engage in any lawful act or activities for which a limited liability company may be organized under the laws of the State of Nebraska.

4. The company commenced its existence on June 18, 2013, and the period of duration is perpetual.

5. The affairs of the company shall be conducted by its Members. Sheri A. Burkholder, No. 22036 Attorney (Publ. Feb. 6, 13, 20, 2014) ZNEZ 1 POP

NOTICE OF ORGANIZATION OF LUTT OIL & SERVICE, LLC

A Nebraska Limited Liability Company Notice is hereby given that Lutt Oil & Service, LLC, a Nebraska Limited Liability Company, has been organized under the laws

of the State of Nebraska, with its registered office at 310 S Main St., Wayne, Nebraska 68787. The general nature of its business is to engage in and do any and all lawful business, other than banking or insurance, for which a limited liability company may be organized under the laws of the State of Nebraska. The company was organized and commenced on January 21, 2014. The affairs of the company are to be conducted by its manager/member, until such time as his successor or successors are selected pursuant to the Operating Agreement.

Rod Lutt 310 S. Main Street Wayne, Nebraska 68787 (Publ. Jan. 20, Feb. 6, 13, 2014) ZNEZ 1 POP

WINSIDE BOARD OF EDUCATION SPECIAL MEETING PROCEEDINGS

The Winside Board of Education met in a special board meeting, Wednesday, January 29, 2014 in the school library. Board members present were John Mangels, Jenni Topp, Laurie Lienemann, Scott Watters, and John Thies. Carmie Marolt was absent.

The special meeting was called to order by President Mangels. He welcomed the guests (Keith Rohwer, Pat Geary, Jim Ossian, Jim Havelka, Alan Harms, Susan Mohr, Teresa Watters, Rachelle Rogers-Spann, LeNeil Quinn, Elaine Loetscher, Karol Stubbs, and Paul Sok) and pointed out the Open Meeting Act posted in the meeting room.

Interviews were held for the purpose of finding a company to assist with the search for a new superintendent. Keith Rohwer and Pat Geary presented on behalf of The FGR Group, Jim Ossian presented on behalf of MacPherson & Jacobson, LLC, and Jim Havelka and Alan Harms presented on behalf of NRCSA.

Motion by Watters, second by Thies to take a 5 minute break at 7:53 PM. Ayes-Topp, Lienemann, Watters, Thies, and Mangels. Nays-none. Absent-Marolt.

Motion by Thies, second by Lienemann to resume the meeting. Ayes-Lienemann, Watters, Thies, Mangels, and Topp. Nays-none. Absent-Marolt.

Discussion was held regarding the superintendent search companies.

Motion by Thies, second by Watters approving the contract between Winside Public School and NRCSA for their services to assistance in the search for a new superintendent for the Winside School District. Ayes-Watters, Thies, Mangels, Topp, and Lienemann. Nays-none. Absent-Marolt.

The Board Search Committee, Jenni Topp, Scott Watters, and John Mangels, will meet with the NRCSA representatives at 4:30 PM Friday, January 31, 2014 in the school library for an initial planning meeting.

The WEA negotiations team addressed the Board.

Motion by Watters, second by Thies to go into executive session at 8:35 PM to discuss negotiations. Ayes-Thies, Mangels, Topp, Lienemann, and Watters. Nays-none. Absent-Marolt.

Motion by Thies, second by Topp to come out of executive session at 8:48 PM. Ayes-Mangels, Topp, Lienemann, Watters, and Thies. Nays-none. Absent-Marolt.

Motion by Thies, second by Topp to adjourn. Ayes-all. Nays-None. Absent-Marolt.

Linda Banz (Publ. Feb. 6, 2014) ZNEZ

LOWER ELKHORN NATURAL RESOURCES DISTRICT

As per requirements by Section 2-3220, R.R.S. January 23, 2014

MACHINERY/EQUIPMENT: B&B CYCLE, 917.96

AUTO & TRUCK EXPENSE: LUEDEKE OIL CO INC, 243.12; J&L AUTOMOTIVE INC, 317.60; NORFOLK AUTO CENTER, 78.08; BOMGAARS, 29.94; SHELL FLEET PLUS, 1,252.83; STANTON CO TREASURER, 402.00; MADISON CO TREASURER, 193.50

DIRECTORS EXPENSE: NARD, 2,200.00; FIRST CHOICE CATERING, 320.25; LAUREL ADVOCATE, 36.32; WAKEFIELD REPUBLICAN, 38.00; WAYNE HERALD, 160.00; NORFOLK DAILY NEWS, 84.90; WINNERS CIRCLE, 35.42; Bob Huntley, 85.69; Gary Loftis, 439.98

DUES & MEMBERSHIP: NORTHEAST NEBRASKA RC&D, 2,000.00; CORPS OF DISCOVERY WELCOME CENTER, 125.00

EMPLOYEE BENEFITS: NARD Risk Pool Association, 23,745.70; NATIONWIDE FINANCIAL, 5,046.49

PERSONNEL EXPENSES: WELLS FARGO CARD SERVICES, 10.65; NARD, 1,575.00; US BANK, 145.61; Laurie Schold, 100.00; WINNERS CIRCLE, 26.00; CLARKSON OPERA HOUSE, 50.00; LOU'S THRIFTY-WAY, 50.00; Char Newkirk,

18.08; Karen Hansen, 35.84; WALMART COMMUNITY, 13.73; ELKHORN LOGAN VALLEY PUBLIC HEALTH, 222.00

INFORMATION & EDUCATION: BANKERS ADVERTISING CO, 2,498.75; WEST POINT NEWS, 94.50; NORFOLK AREA SHOPPER, 91.00; KNEN FM, 386.00; ENTERPRISE PUBLISHING CO, 220.00; CORNHUSKER PRESS, 1,208.03; WESTERN OFFICE TECHNOLOGIES, 249.95; MULLEN SIGNS, 190.00; WINNERS CIRCLE, 70.37; NACD, 3,090.78

LEGAL NOTICES: WEST POINT NEWS, 80.80; WAYNE HERALD, 77.73; NORFOLK DAILY NEWS, 153.38

OFFICE SUPPLIES: US Bank, 14.00; QUILL CORPORATION, 330.31; ELITE OFFICE PRODUCTS, 823.21; WELLS FARGO CARD SERVICES, 192.40

POSTAGE: WELLS FARGO CARD SERVICES, 6.60; RESERVE ACCOUNT, 1,000.00

PROFESSIONAL SERVICES: OLSSON ASSOCIATES, 2,450.00; JEO CONSULTING GROUP INC, 6,372.50; JEO CONSULTING GROUP INC, 3,695.00; CONNECTING POINT, 85.00

PROJECT LEGAL COSTS: BROMM LINDAHL FREEMAN-CADDY & LAUSTER, 3,820.64; JEWELL & COLLINS, 252.00

OPERATION & MAINTENANCE: WIEFTELD ELECTRIC LLC, 199.23; COOPERATIVE SUPPLY INC, 98.99; J&L AUTOMOTIVE INC, 8.00; HAMERNIK PLUMBING & WELL DRILLING, 2,833.20; PRIME SANITATION SERVICE, 283.25; KELLY SUPPLY CO, 51.19; MEAD LUMBER CO, 277.54; FASTENAL COMPANY, 29.61; SCHEER'S ACE HARDWARE, 103.61; COLONIAL RESEARCH CHEMICAL, 166.50; CENTURY LUMBER CENTER, 378.76; KERBEL JEREMY, 1,625.00; LOVE SIGNS INC, 25.00; BOMGAARS, 149.42; WELLS FARGO CARD SERVICES, 161.35

TELEPHONE: US CELLULAR, 144.47; INCONTACT INC, 51.70; VERIZON WIRELESS, 212.61; PIERCE TELEPHONE COMPANY, 46.08; CONNECTING POINT, 34.90; STANTON TELECOM, 170.70; CENTURY LINK, 426.42; Josh Schitzler, 25.00; Curt Becker, 25.00

UTILITIES: STANTON CO PUBLIC POWER, 2,233.20; LOUP POWER DISTRICT, 439.00; VILLAGE OF LEIGH, 32.60

BUILDING MAINTENANCE: CULLIGAN, 55.10; WASTE CONNECTIONS, 12.00; NORTHEAST COMMUNITY COLLEGE, 3,463.75

WATER RESOURCES: CULLIGAN, 79.05; MIDWEST LABORATORIES INC, 1,665.80; NEBRASKA MAPS & MORE, 592.07; BOMGAARS, 23.25; WALMART COMMUNITY, 29.86; EXPLORATION RESOURCES INTERNATIONAL, 60,000.00; US GEOLOGICAL SURVEY, 24,508.00; US GEOLOGICAL SURVEY, 15,874.00

WELL SEALING: SCHWEERS MARK, 500.00; HAVECKOT JOHN, 370.57; RISCH K DOYLE, 500.00

WATER PROGRAMS COST SHARE: GODBERSEN CARMEN, 195.00; GODBERSEN GARY, 195.00; DOERR ERIC M, 287.84; KORNER PIG COMPANY, 56.25; DOWLING LYNN, 40.31; BRACHT NORBERT FARMS INC, 157.50

LAND TREATMENT: REEVES CHAD, 500.00; PEARSON KURTIS, 1,288.47; ELLIOTT LONNIE, 6,371.07

IRRIGATION FLOW METERS: WOSLAGER ROGER, 299.44; HANSEN LARRY, 149.72

FORESTRY: WEST POINT NEWS, 801.90; KTCH-KCTY, 384.00; NORFOLK AREA SHOPPER, 1,316.50; WJAG-Lite Rock-Kix, 1,545.60; KTIC-KWPN, 186.00; US92 RADIO, 559.00; LAWYER NURSERY INC, 162.06

WAGES: Ryan Bartak, 433.09; Curt Becker, 2,478.09; Pam Bergstrom, 2,526.51; Ken Berney, 4,026.09; Shawn Blahak, 2,893.94; Ken Bloomquist, 397.83; Leonard Boryca, 2,953.67; Joe Braithwaite, 280.92; Brian Bruckner, 2,925.50; Jim Cautrell, 259.46; Vickie DeJong, 2,093.09; Kathy Dohmen, 1,862.22; Patric Essig, 107.35; Dylan Field, 519.01; Dave Fuhr, 179.39; Ed Gall, 390.41; Karen Hansen, 1,807.22; Mitchell Hoferer, 692.62; Bob Huntley, 561.43; Corey Jensen, 400.83; Danny Johnson, 2,352.41; Longin Karel, 746.30; Phyllis Knobbe, 1,878.01; Tammi Loberg, 2,467.81; Tyson Lodge, 384.17; Gary Loftis, 430.92; Mike Murphy, 2,674.50; Char Newkirk, 99.70; Michael Obermiller, 632.04; Ken Peitzmeier, 156.99; Kory Schaefer, 673.12; Kyle Schaefer, 384.18; Pat Schneider, 523.90; Josh Schitzler, 2,076.32; Laurie Schold, 1,905.47; Stan Staab, 5,365.30; Valissa Tegeler, 1,848.22; Carey Tejlk, 1,771.22; Linda Unkel, 2,631.23; Suzann Widhalm, 1,253.50; Rick Wozniak, 3,149.09; Julie Wragge, 3,198.06 (Publ. Feb. 6, 2014) ZNEZ

Restaurant For Lease

Plainview lost its full-time restaurant/steak house when the building was sold. The Plainview Development Co. encouraged the American Legion to lease its front two rooms for a restaurant. They agreed.</



# Allen News

Missy Sullivan  
402-287-2998  
missy\_sullivan@hotmail.com

## Eagle Sports

The Eagles host Winside on Tuesday, Feb. 11 for "Senior Night".

The games start at 5 p.m., beginning with the junior varsity girls, followed by the varsity girls and the varsity boys. Players will be announced before the varsity girls' game. This year's seniors are Austin Connot, Myles Flores, Dylan Roland, Keri Goodwin, Lindsey Jones

and Samantha Sullivan.

The junior high teams will host Wynot on Saturday, Feb. 8 beginning at 9 a.m.

The youth basketball teams' Sunday, Feb. 9 games are as follows: The 5/6 girls' team will be playing at Ponca at 3:30 p.m. The 3/4 grade boys play at Laurel at 12:30 p.m. and 1:30 p.m. The 5/6 grade boys play in Allen, with the fifth grade team playing at 2:30 and 4:30 p.m. The sixth grade boys play at 3:30.

The varsity wrestling team will be in Wakefield on Saturday, Feb. 8

at 9 a.m. Wrestling Districts will be on Friday and Saturday, Feb. 14-15, at Battle Creek.

## Wrestling Results

The Lewis & Clark Wrestling Conference tournament was won by Cody Thomas and Caleb Thomas. Cody Thomas won the Madison tournament and Caleb Thomas got 100 wins at Madison and placed second. Garrett Brentlinger earned third place.

## Community Birthday Calendars

The 2014 Community Birthday Calendars are now available. They are \$5 for black/white calendars and \$10 for the calendars in color. They are available at Security Bank, Countryside Gas & Grocery, or contact Marcia Rastede.

## Valentine's Potluck

There will be a Valentine's Potluck luncheon at the Allen Senior Center on Thursday, Feb. 13 at 12 p.m. They will serve Swiss steak and mashed potatoes. Please bring a red salad or red dessert to share with everyone.

## Fireman's Meeting

The monthly Fireman's meeting will be held on Tuesday, Feb. 11 at 7:30 p.m. at the Allen Fire Hall.

## Baked Potato Feed

The Allen Methodist Church will be hosting a Baked Potato Feed on Sunday, Feb. 16 from 12-2 p.m. for a free will donation. More information will be available as the date gets closer.

## Sweetheart Coronation/Dance

The 2014 FFA/Annual Staff Sweetheart Coronation and Dance will be held on Saturday, Feb. 15 with the coronation at 7:30 p.m.

with the dance following. Look for more information next week.

## Fundraiser extended

The Allen Community Club was able to extend our Schwan's fundraiser until March 8, 2014. Please pre-order your Schwan's food, then the Allen Community Club will receive 20 percent of your order to help with park improvement costs. Go to www.schwans-cares.com; find campaign #4702. Click on fundraisers at the top, find Greta Kraemer; then click Support Now. Place your order or buy a \$25 e-certificate. If you buy an e-certificate, the Allen Community Club will receive 40% of that (\$10) toward our project. You can use the e-certificate or you can give as a gift to someone. You can also place your order by phone at 1-855-870-7208 and provide campaign ID: 4702 and fundraiser ID: 10523.

## Annual Sales

The Allen High School Annual Staff is taking order for the 2014-15 annuals. High School years may go by quickly but you can keep the memories forever. By purchasing an annual, you see highlights from your whole year here at Allen Consolidated.

Annual sales began Jan. 27 and end on Friday, Feb. 14. You can purchase an annual by contacting Mrs. Roeber, Lindsey Jones or Sammy Sullivan at the school at (402) 635-2484. Annuals without your name are \$25 and annuals with your name are \$30.

## Senior Center

Friday, Feb. 7: Brunch, 8:30 a.m. - Pancakes, ham, apple juice,

apricots.

Monday, Feb. 10: Meatloaf, mashed, peas, pineapple.

Tuesday, Feb. 11: Pork chops, baked potato, green beans, apricots.

Wednesday, Feb. 12: Orange juice, Chef salad (eggs, lettuce, tomato, celery, cheese, peppers, ham), cherry crisp.

Thursday, Feb. 13: Potluck at noon- Swiss steak, mashed potatoes, baked beans, peaches.

Friday, Feb. 14: Brunch, 8:30 a.m. - Biscuits and gravy, sausage, oranges, cranberry juice.

## Community Birthdays

Friday, Feb. 7: Monica Warner, Kaelyn Ankeny, Allan Rastede.

Saturday, Feb. 8: Jean Morgan, Austin Gregerson, Randy Gensler.

Sunday, Feb. 9: Kathryn O'Keefe.

Monday, Feb. 10: Kathy Smith, Kay Stapleton, Neil Blohm.

Tuesday, Feb. 11: Maddie Kinnear, Hugh & Phyllis O'Brien (A).

Wednesday, Feb. 12: Myles Flores, Abigail Moore, Scott & Jean Morgan (A), Gerald & Barb Sands (A).

Thursday, Feb. 13: Jeremy Kumm, Dave Geiger.

Friday, Feb. 14: Troy Stewart, Bob & Mary Jean Jones (A), Larry & Kathy Boswell (A), Court & Darlene Roberts (A), Jim & Shirley Woodward(A).

## Community Calendar

Friday, Feb. 7: Brunch at Senior Center, 8:30 a.m.; Springbank Library hours, 8 a.m.-12 p.m.; Varsity girls L&C semifinals at Hartington, 6 p.m.; Varsity boys L&C semifinals

at Randolph, 6 p.m.

Saturday, Feb. 8: JHG/JHB basketball, here vs. Wynot 9 a.m.; Varsity wrestling in Wakefield.

Sunday, Feb. 9: First Lutheran Church Worship, 9 a.m. - Sunday School, 8:30 a.m.; United Methodist Church Worship, 9 a.m.; 5/6 girls basketball at Ponca, 3:30 p.m.; 3/4 grade boys at Laurel, 12:30 and 1:30 p.m.; 5th grade boys at Allen, 2:30 and 4:30 p.m.; 6th grade boys at Allen, 3:30 p.m.

Monday, Feb. 10: Exercising/Walking at Senior Center 8:30 a.m. and 9 a.m.; School Board meeting, 7 p.m.; Village Board meeting, 7:30 p.m.; Legion/Auxiliary meeting; L&C Conference basketball finals at Laurel - boys and girls.

Tuesday, Feb. 11: Dominos at Senior Center, 8:30 a.m.; JVG/VG/VB, here vs Winside, 5 p.m. "Senior Night"; Fireman's meeting, 7:30 p.m.

Wednesday, Feb. 12: Exercising/Walking at Senior Center, 8:30 a.m. and 9 a.m.; Springbank Library hours 8 a.m.-12 p.m.; A.C.C.T.S. at First Lutheran Church, 3:30-5 p.m.; First Lutheran Church Confirmation, 7 p.m. at Allen.

Thursday, Feb. 13: Board meeting at Senior Center, 8 a.m.; Valentine's Potluck, noon, at Senior Center; VG/VB at Bloomfield, 6:15 p.m.

Friday, Feb. 14: Brunch at Senior Center 8:30 a.m.; Springbank Library hours, 8 a.m.-12 p.m.; Varsity Wrestling - Districts at Battle Creek; Speech team at Wakefield Invite, 8 a.m.

•CARPET — Mohawk, Shaw, Beaulieu & More  
•TILE AND STONE  
•LUXURY VINYL  
•ONYX  
•HARDWOOD AND LAMINATE  
•MERRILLAT & HOMECREST CABINETRY  
•REDWING STONEWARE  
•FREE ESTIMATES •FREE CABINET DESIGN  
•PROFESSIONAL INSTALLATION:  
Residential or Commercial





**SCRANTON FLOORING & SUPPLY**  
711 W. Michigan • Norfolk, NE • 402-379-1878  
www.scrantonsupply.com Open Daily except Sunday or call for an appointment



**Rainbow**  
Free service, estimates and sales  
Your local area distributor.

Call to see the amazing water air purification and vacuum system.

Phone 605-665-8052  
or 605-661-2710  
**Jones Distributing**  
214 Capital Street  
Yankton, SD 57078

# Christensen, Pfaltzgraff to present concerts

Dr. Linda Christensen and Philip Pfaltzgraff will present a one-hour concert of duo-piano music entitled "Dr. C and Mr. P: Dance Music - and Other Stuff" on Tuesday, Feb. 11. The concert will begin at 7:30 p.m. in Ramsey Auditorium on the Wayne State College campus.

Their duet program will open with a set of six compositions written by Joan Trimble, a 20th century composer from Northern Ireland. The duo-pianists were privileged to be invited to be "presenters" of these selections at the "First International Conference on Irish Music and Musicians" held in Durham, England, in the summer of 2010.

"Rapsodie des Pyrenees" (by Eugenie Rocherolle), Pas de deux (from a set of "Souvenirs" by

Samuel Barber) and Libertango (by Astor Piazzolla) will also be played on this recital. The final large piece on the program is a set of "Three Waltzes" by the duo-piano team of "Anderson and Roe". These three songs are from movie/musicals of Walt Disney.

Dr. Christensen teaches applied piano, group piano, and music technology. She holds a BA from Weber State University, an MM in Piano Performance and Pedagogy from Southern Methodist University, and a Ph.D. in Music Education/Piano Pedagogy from the University of Oklahoma. Dr. Christensen is President of the Nebraska Music Teachers Association and serves on committees for MTNA and the National Conference on Keyboard Pedagogy. She

has given many presentations and workshops, including presentations for the Group Piano/Piano Pedagogy Forum, MTNA, the College Music Society, World Piano Teachers Association, and the Hawaii International Conference on Arts & Humanities, as well as many others.

Mr. Pfaltzgraff is in his sixth year as the staff accompanist at Wayne State College. "Mr. P" teaches piano lessons, one section of "Topics in Music", plays the piano for all of the choral ensembles on campus (one of which he also conducts), performs with the biennial campus-wide musical theatre production, and accompanies all student and faculty soloists in recitals.

The duo have been presenting a program of duo-piano music at Wayne State since 2009.

# Legal Notices

## DELINQUENT TAX LIST FOR YEAR 2013

Wayne County Treasurer's Office  
Wayne, Nebraska

February 3, 2014

Notice is hereby given that in compliance with the revenue laws of the State of Nebraska, Karen McDonald, County Treasurer of Wayne County, Nebraska, will on Monday the 3rd day of March, 2014 from 9:00 A.M. to 4:00 P.M. at the office of the County Treasurer in the County Court House at Wayne Nebraska, offer at public sale and sell the following real estate for the amount of the taxes due thereon together with interest and advertising costs for the year 2012 and previous years and delinquent special taxes if any are unpaid. Said sale will continue from day to day until all such taxes have been offered for sale. The amounts listed below do not include interest and advertising.

| Parcel ID | Legal Description                               | Amount           |
|-----------|---|------------------|
| 5149.00   | Orig Carroll W1/2 L1-2 Blk 4                    | \$ 304.02        |
| 5164.00   | Orig Carroll N 46' L 8 Blk 5                    | 1,058.94         |
| 5177.00   | Orig Carroll L 4-5 Blk 8                        | 503.62           |
| 5203.00   | Carroll First Add L 8-9 Blk 2                   | 263.08           |
| 5209.00   | Carroll First Add E 81' L 16-17-18 Blk 2        | 731.80           |
| 5221.00   | Carroll First Add L 10 Blk 4                    | 635.26           |
| 5222.00   | Carroll First Add L 11-12 Blk 4                 | 62.96            |
| 5226.00   | Carroll First Add L 7-8-9-10 & S1/2 L 11 Blk 5  | 614.44           |
| 5260.00   | Robinson's Add L 5-6                            | 2,972.78         |
| 5280.01   | Sunrise Add L 3                                 | 934.08           |
| 774.02    | Pt NE1/4NW1/4                                   | 2-26-2 1,232.48  |
| 815.01    | Pt W1/2NW1/4 (TL 4)                             | 10-26-2 1,266.44 |
| 1094.00   | Pt NE1/4NE1/4 (TL 1)                            | 22-27-2 72.56    |
| 1172.01   | Tax Lot 18 Pt W1/2SE1/4NW1/4                    | 34-27-2 47.56    |
| 1723.00   | NE1/4   | 20-27-3 3,719.22 |
| 8157.00   | IOLL  | 6-26-2 2,135.24  |
| 280.00    | SW1/4   | 11-26-1 6,507.94 |
| 1428.00   | Muhs Acres N1/2 L 4 Blk 2                       | 1-26-3 172.84    |
| 1479.02   | Pt E1/2SE1/4SE1/4 TL 6                          | 10-26-3 431.68   |
| 1538.01   | Pt SE1/4SE1/4 TL 5                              | 17-26-3 710.32   |
| 1554.00   | Pt SW1/4SW1/4                                   | 22-26-3 1,622.44 |
| 1575.00   | Pt SW1/4SW1/4 TL 6                              | 24-26-3 3,173.90 |
| 1588.00   | Pt NW1/4  | 27-26-3 5,904.78 |
| 1590.00   | N1/2NW1/4NW1/4                                  | 27-26-3 2,711.74 |
| 1979.00   | Pt SW1/4SW1/4 (TL1)                             | 29-25-4 955.50   |
| 1980.00   | Pt SW1/4SW1/4 (TL2)                             | 29-25-4 589.86   |
| 1981.00   | Pt SW1/4SW1/4 (TL 3)                            | 29-25-4 9.90     |
| 2046.01   | Pt NW1/4NE1/4 (TL 17)                           | 4-26-4 155.78    |
| 8168.00   | IOLL  | 21-25-4 576.34   |
| 8169.00   | IOLL  | 21-25-4 119.00   |
| 8257.00   | IOLL  | 29-25-4 1,100.06 |
| 47.01     | Pt W1/2NW1/4 (TL 6)                             | 10-25-1 1,137.20 |
| 97.00     | Pt N1/2NW1/4                                    | 20-25-1 1,534.32 |
| 100.00    | Pt N1/2NW1/4                                    | 20-25-1 920.20   |
| 145.03    | Tax Lot 123 Pt NW1/4NW1/4                       | 27-25-1 1,417.02 |
| 157.00    | Pt SW1/4SW1/4 (TL 83)                           | 27-25-1 1,233.54 |
| 169.02    | Pt SE1/4 (TL 15)                                | 28-25-1 423.88   |
| 205.37    | Beverly Hills Est Subdiv L 37                   | 33-25-1 85.68    |
| 39.00     | Pt SW1/4 (TL 1)                                 | 9-25-1 764.44    |
| 402.00    | Pt NE1/4NE1/4 (TL 2)                            | 36-26-1 454.91   |
| 1616.00   | NE1/4NE1/4                                      | 32-26-3 433.02   |
| 1338.02   | Pt SE1/4SE1/4 (TL 1)                            | 29-25-3 45.38    |
| 5315.00   | Original Hoskins L 12 Blk 3                     | 1,058.42         |
| 5320.00   | Original Hoskins L 7-8-9-10 Blk 4               | 715.82           |
| 5321.00   | Original Hoskins L 11-12 Blk 4                  | 579.15           |
| 5328.00   | Original Hoskins S 30' L 2 & all L 3 Blk 5      | 1,910.58         |
| 5329.00   | Original Hoskins L 4-5 Blk 5                    | 574.80           |
| 5339.00   | Original Hoskins L 17-18 Blk 7                  | 529.97           |
| 5342.00   | Original Hoskins L 3 Blk 8                      | 1,276.18         |
| 5352.00   | Original Hoskins E 120' L 2 Blk 9               | 262.06           |
| 5366.00   | Original Hoskins Pt L 9 - all L 10-11-12 Blk 12 | 3,047.74         |
| 5371.00   | Original Hoskins All L 4 & N1/2 L 5 Blk 13      | 3,510.30         |
| 5399.01   | Bruce's Add L 2 Replat of Blk 1                 | 587.50           |
| 5410.00   | Kollath & Langenberg Add L 9                    | 799.30           |
| 5411.00   | Kollath & Langenberg Add L 8                    | 722.44           |
| 5435.01   | Hoskins Tracts (TL 10)                          | 27-25-1 44.18    |
| 5439.00   | Hoskins Tracts (TL 25)                          | 27-25-1 45.48    |
| 5458.00   | Hoskins Tracts (TL 114)                         | 27-25-1 1,608.16 |
| 2697.00   | Orig Wayne L 10 Blk 4                           | 513.24           |
| 2707.00   | Orig Wayne E 50' L 1-2-3 Blk 5                  | 2,323.30         |
| 2781.01   | Orig Wayne E 59' L 15 Blk 13                    | 642.54           |

|         |   |                  |
|---------|---|------------------|
| 2889.00 | Orig Wayne N 26' & 1/2 L 5 & all L 6 Blk 28                       | 285.72           |
| 2895.51 | Benscoter Add L 2   | 229.88           |
| 2895.53 | Benscoter Add L 4   | 237.94           |
| 2895.57 | Benscoter Add L 8   | 7.16             |
| 2895.58 | Benscoter Add L 9   | 7.16             |
| 2895.59 | Benscoter Add L 10  | 5.54             |
| 2895.60 | Benscoter Add L 11  | 5.54             |
| 2895.64 | Benscoter Add L 15  | 8.18             |
| 2895.65 | Benscoter Add L 16  | 5.32             |
| 3016.01 | College Hill First Add L 10-11-12 Blk 8                           | 2,965.24         |
| 4007.00 | College Hill First Add W 50' L 1-2-3-4 Blk 23                     | 1,259.80         |
| 4011.00 | College Hill First Add L 9-10 Blk 23                              | 1,256.12         |
| 4013.00 | College Hill First Add L 13-14 Blk 23                             | 476.97           |
| 4037.00 | College Hill Second Add L 19-20-21 Blk 2                          | 71.08            |
| 4055.00 | College Hill Second Add Pt L 13 & 17 & all L 14-15-16 Blk 4       | 1,054.18         |
| 4141.00 | Crawford & Brown's Add E 50' L 4 Blk 9                            | 39.90            |
| 4149.00 | Crawford & Brown's Add M1/3 L 8-9-10-11 Blk 9                     | 1,531.52         |
| 4239.00 | East Add W 15'S50' L 1 & S 50' L 18 Blk 4                         | 601.77           |
| 4275.00 | Farren's First Add Pt Blk 1                                       | 4,905.37         |
| 4316.05 | Homestead Add L 5 Blk 1   | 401.52           |
| 4316.10 | Johnson's Outlots Pt Outlot 1 (TL 29)                             | 1,580.30         |
| 4451.00 | Marywood Subdiv L17 Blk 2   | 1,168.71         |
| 4470.00 | Mc Pherran's Add L 9  | 652.46           |
| 4490.00 | Mohr's Industrial Tract L 1-2-3                                   | 2,167.55         |
| 4542.00 | North Add W1/2 L 7-8-9 & 8' vac Alley Blk 7                       | 984.22           |
| 4569.01 | North Add L 7-8-9 Blk 12  | 1,570.08         |
| 4572.00 | North Add W 63.5' L 10-11-12 Blk 12                               | 1,546.96         |
| 4620.00 | Pine Heights Add L 7  | 757.42           |
| 4672.00 | Roosevelt Park Add L 3 & N 30' L 4 Blk 5                          | 834.14           |
| 4809.00 | Taylor & Wachob's Add E1/2 L 2                                    | 549.65           |
| 4888.52 | Vintage Hill 2nd Add L 9-10 Blk 5                                 | 5,172.74         |
| 4894.10 | Westview Terrace Add L 1-2  | 5,582.64         |
| 4957.00 | Westwood Add S 86' L 65   | 2,134.46         |
| 5087.00 | Wayne Tracts TL 117 & 127   | 13-26-3 4,693.98 |
| 5094.00 | Wayne Tracts TL 14  | 7-26-4 358.86    |
| 5113.00 | Wayne Tracts TL 79  | 18-26-4 672.60   |
| 5123.00 | Wayne Tracts TL 22  | 18-26-4 604.12   |
| 5134.00 | Wayne Tracts TL 30  | 18-26-4 1,357.92 |
| 8083.00 | IOLL - Manufactured House Cityside Park                           | 752.62           |
| 8093.00 | IOLL - Manufactured House Cityside Park                           | 836.60           |
| 4894.24 | Western Ridge II Add L 8  | 1,876.42         |
| 5506.00 | Heikes Add L 6 Blk 3  | 710.02           |
| 5513.00 | Heikes Add L 4 Blk 4  | 91.54            |
| 5520.00 | Heikes Add E 75' L 11-12 Blk 4                                    | 480.32           |
| 5804.00 | Lund's First Add L 10-11  | 2,470.82         |
| 5583.00 | Orig Winside L 3-4 Blk 3  | 525.69           |
| 5591.00 | Orig Winside L 17-18 Blk 3  | 436.45           |
| 5664.00 | Bressler & Patterson First Add L 8 Blk 4                          | 314.08           |
| 5674.00 | Bressler & Patterson First Add L 12 Blk 5                         | 160.63           |
| 5682.00 | Bressler & Patterson First Add S 2' L 1 & all L 2 & N 1' L3 Blk 7 | 316.90           |
| 5687.00 | Bressler & Patterson First Add N 1/2 L 8 & All L 9 Blk 7          | 210.10           |
| 5710.00 | Bressler & Patterson Second Add L 4 & N1/2 L 5 Blk 4              | 1,107.82         |
| 5716.00 | Bressler & Patterson Second Add L 12 Blk 4                        | 267.56           |
| 5746.00 | B & P's 1st Subdiv Outlot 1 L 19-20                               | 419.48           |
| 5754.00 | B & P's 1st Subdiv Outlot 2 Lot 12 (exc S 17')                    | 946.57           |
| 5793.00 | Winside Tracts TL 5   | 3-25-2 220.50    |
| 1964.02 | S1/2NE1/4   | 26-25-4 3,411.12 |
| 2248.01 | Pt W1/2NW1/4  | 25-26-4 812.18   |
| 2248.01 | N 825' W1/2NW1/4  | 25-26-4 1,221.65 |
| 2128.00 | Pt NE1/4NE1/4 TL 1  | 11-26-4 500.81   |
| 2479.00 | Lot 1 (TL1)   | 2-26-5 212.38    |
| 2481.00 | Pt N1/2   | 3-26-5 7,515.16  |
| 541.00  | NW1/4 & W1/2W1/2NE1/4   | 28-27-1 9,800.74 |
| 260.00  | Pt NW1/4  | 7-26-1 5,343.50  |
| 2421.00 | Pt SW1/4 TL 10  | 21-25-5 4,617.66 |
| 5489.00 | Sholes Tracts (TL 13)   | 10-27-1 492.42   |
| 5491.00 | Sholes Tracts (TL 3-4)  | 10-27-1 185.10   |

## SPECIAL ASSESSMENT TAX

|                       |                           |        |
|-----------------------|---------------------------|--------|
| City Resolution 10-82 | Original Wayne L 7 Blk 24 | 90.00  |
| City Resolution 13-77 | McPherran's Add L 9       | 180.00 |



Protecting your investment...  
We were there when you first decided to follow your passion. Today, we're still here keeping all you have built Safe. Sound. Secure®.

**Northeast Nebraska Insurance Agency**  
Wayne 375-2696 • Wakefield 287-9150 • Laurel 256-9138

**Auto-Owners Insurance**

www.edwardjones.com

## Markets Change. Are You Prepared?

When you stop and look back at what's happened in the markets, it's easy to realize how quickly things can change. That's why we should schedule some time to discuss how the market can impact your financial goals. We can also conduct a free portfolio review to help you decide if you should make changes to your investments and whether you're on track to reach your goals.

Stop by or call today to schedule your free review.